

Pablo Sorozabal

# Romanza de Katiuska

# Romanza de Katuska

Arranjament: Josep Martí

Pablo Sorozabal

**Moderato** ♩ = 70

Flauta *f* *p*

Oboe

Clarinet 1 *p*

Clarinet 2

Clarinet 3

Saxo Alt *f*

Saxo Tenor *p*

Fagot

Trompa en Fa

Trompeta 1

Trompeta 2

Trombó 1

Trombó 2 i 3

Trompa baritono

Trompa baritono

Tuba *f* *p*

11

Fl.  
Ob.  
Cl.  
Cl.  
Cl.  
Sax. ctrl.  
Sax. ten.  
Fag.  
Trmp.  
Tpt.  
Tpt.  
Tbn.  
Tbn.  
Trmp. bar.  
Trmp. bar.  
Tba.

21

Fl. *p*

Ob.

Cl. *p*

Cl.

Cl.

Sax. ctrl. *p*

Sax. ten. *p*

Fag.

Trmp.

Tpt.

Tpt.

Tbn.

Tbn.

Trmp. bar. *p*

Trmp. bar.

Tba. *p*

33

Fl.

Ob.

Cl.

Cl.

Cl.

Sax. ctrl.

Sax. ten.

Fag.

Trmp.

Tpt.

Tpt.

Tbn.

Tbn.

Trmp. bar.

Trmp. bar.

Tba.

46 *solo*

Fl. *p*

Ob.

Cl.

Cl.

Cl.

Sax. ctrl. *solo*

Sax. ten. *p*

Fag.

Trmp.

Tpt.

Tpt.

Tbn.

Tbn.

Trmp. bar.

Trmp. bar.

Tba. *p*

56

Fl. *rit*

Ob. *rit*

Cl. *rit* *ten*

Cl. *rit*

Cl. *rit* *ten*

Sax. ctrl. *rit*

Sax. ten. *rit*

Fag. *rit*

Trmp. *rit* *ten*

Tpt. *rit*

Tpt. *rit*

Tbn. *rit*

Tbn. *rit*

Trmp. bar. *rit*

Trmp. bar. *rit*

Tba. *rit*

66

Fl. *f* *p* *sola*

Ob.

Cl. *f*

Cl.

Cl.

Sax. ctrl. *p* *solo*

Sax. ten. *p*

Fag.

Trmp.

Tpt.

Tpt.

Tbn.

Tbn.

Trmp. bar. *f*

Trmp. bar.

Tba. *p*

76

Fl.

Ob.

Cl.

Cl.

Cl.

Sax. ctrl.

Sax. ten.

Fag.

Trmp.

Tpt.

Tpt.

Tbn.

Tbn.

Trmp. bar.

Trmp. bar.

Tba.

85

Fl.

Ob.

Cl.

Cl.

Cl.

Sax. ctrl.

Sax. ten.

Fag.

Trmp.

Tpt.

Tpt.

Tbn.

Tbn.

Trmp. bar.

Trmp. bar.

Tba.

*ten*

*f*

# Romanza de Katiuska

Flauta

Arranjament: Josep Martí

Pablo Sorozabal

**Moderato** ♩ = 70

*f*

6 *p*

15

22 *p*

32

42 solo *p*

50

57 3

65

Flauta

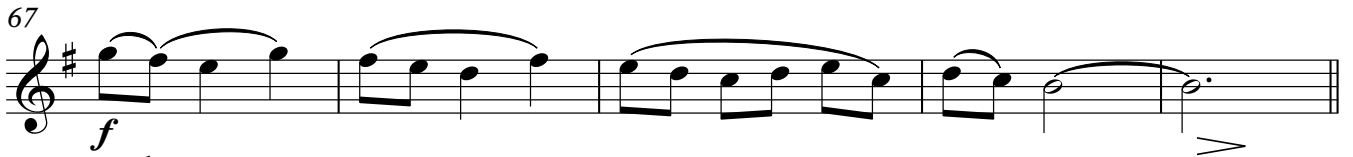
67 *f* 

72 *p* *sola* 

79 

87 *f* 

# Romanza de Katuska

Oboe

Arranjament: Josep Martí

Pablo Sorozabal

Moderato ♩ = 70

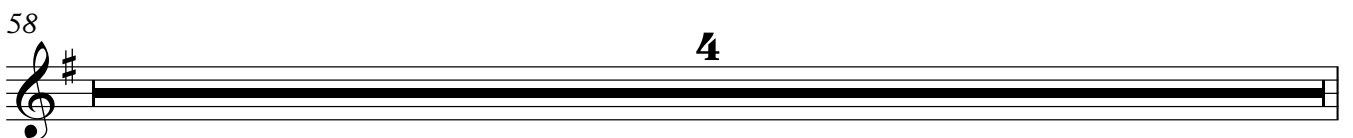
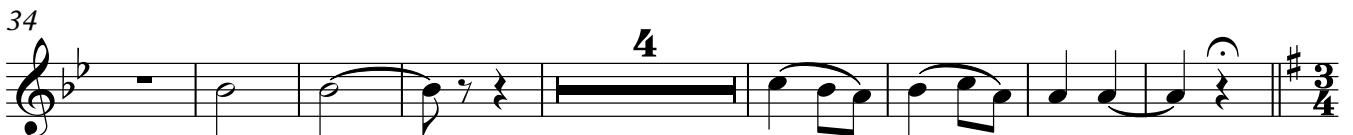
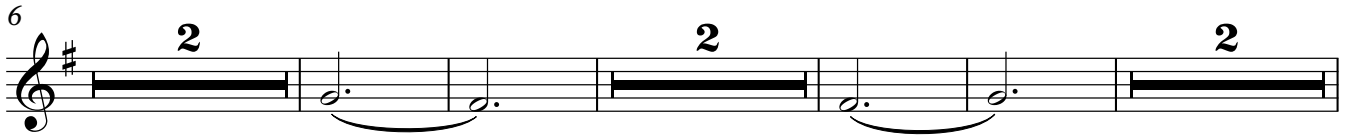

Oboe

62

2

71

79

86

*ten*

*f*

# Romanza de Katuska

Clarinet 1

Arranjament: Josep Martí

Pablo Sorozabal

**Moderato** ♩ = 70

6

*p*

14

21

29

38

46

52

58

65

*rit* *ten* *f*

Clarinet 1

72

79

86

# Romanza de Katiuska

Clarinet 2

Arranjament: Josep Martí

Pablo Sorozabal

Moderato ♩ = 70

rit

Clarinet 2

72

80

86

# Romanza de Katiuska

Clarinet 3

Arranjament: Josep Martí

Pablo Sorozabal

Moderato ♩ = 70

*rit*

Clarinet 3

72

80

86

# Romanza de Katuska

Saxo Alt

Arranjament: Josep Martí

Pablo Sorozabal

Moderato ♩ = 70

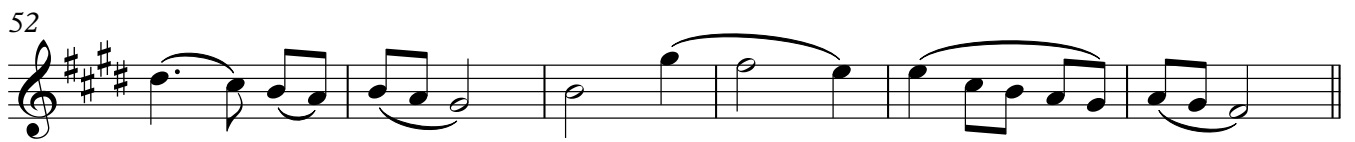
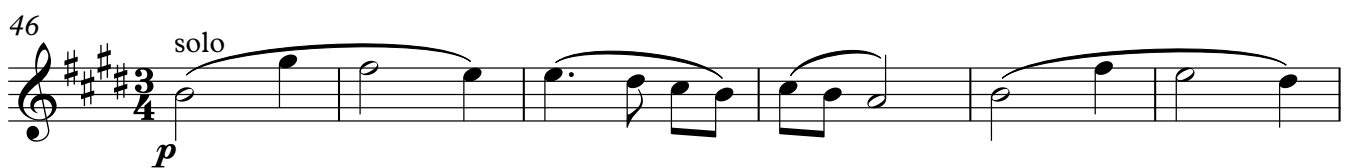
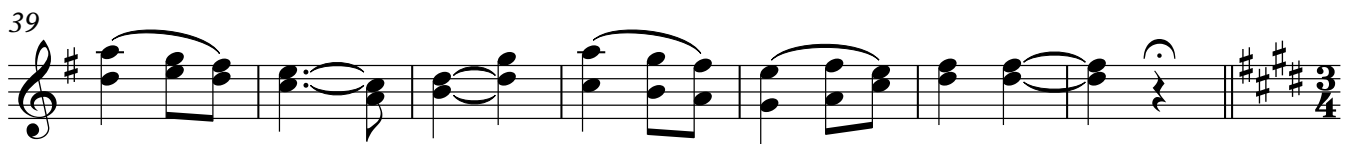
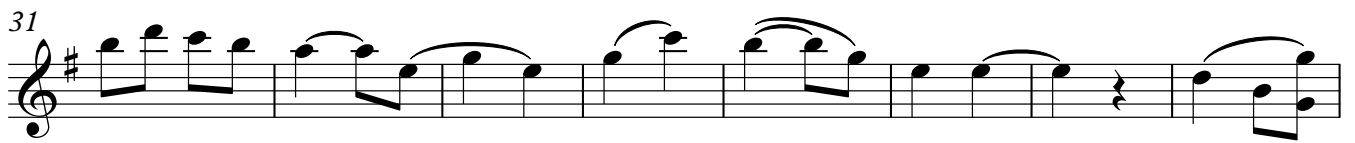

Saxo Alt

72 *solo*  
*p*

80

86 *ten*  
*f*

# Romanza de Katiuska

Saxo Tenor

Arranjament: Josep Martí

Pablo Sorozabal

**Moderato** ♩ = 70

6 *p*

13

21

30

38

46

52

58

65 *rit*

Saxo Tenor

72

80

87

# Romanza de Katiuska

Fagot

Arranjament: Josep Martí

Pablo Sorozabal

Moderato ♩ = 70

2

Fagot

86

# Romanza de Katiuska

Trompa en Fa

Arranjament: Josep Martí

Pablo Sorozabal

Moderato ♩ = 70

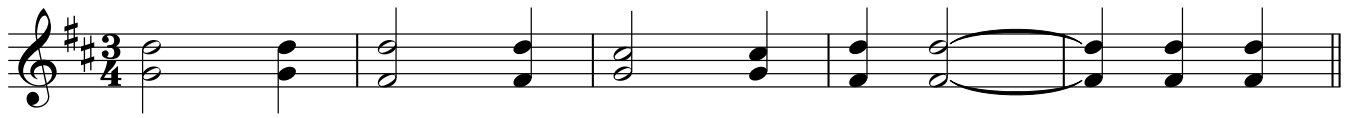

Trompa en Fa

80

86

# Romanza de Katuska

Trompeta 1

Arranjament: Josep Martí

Pablo Sorozabal

Moderato ♩ = 70

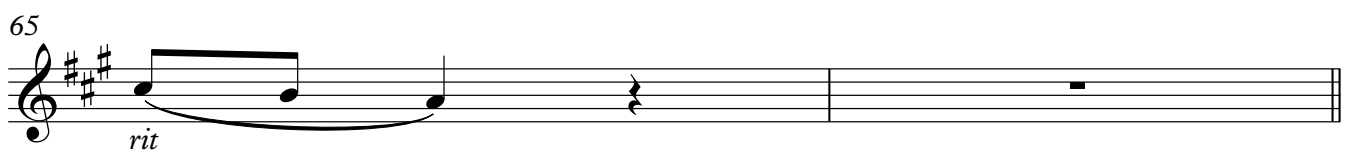
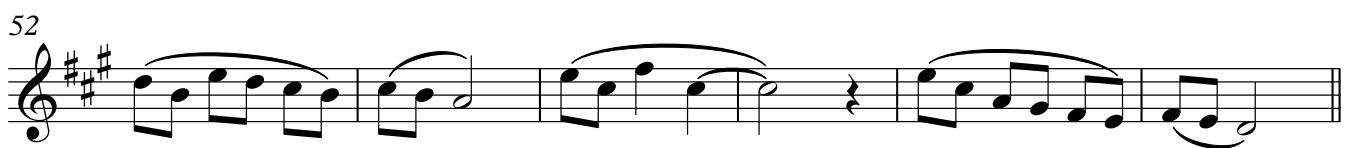

Trompeta 1

67

72

79

86

# Romanza de Katuska

Trompeta 2

Arranjament: Josep Martí

Pablo Sorozabal

Moderato ♩ = 70

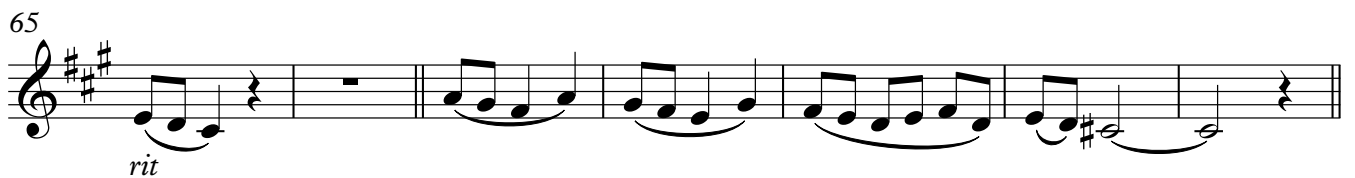
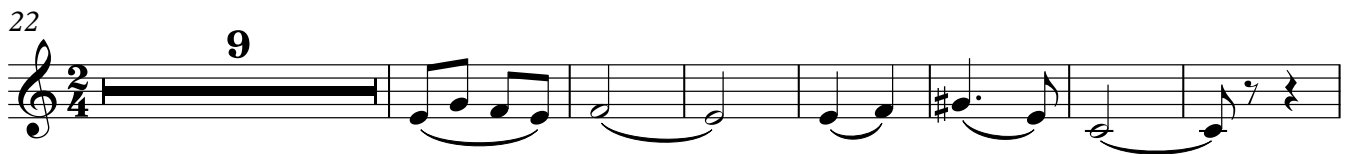

# Romanza de Katiuska

Trombó 1

Arranjament: Josep Martí

Pablo Sorozabal

Moderato ♩ = 70

6

14

22

15

45

12

4

65

rit

72

16

ten

f

# Romanza de Katuska

Trombó 2 i 3

Arranjament: Josep Martí

Pablo Sorozabal

Moderato ♩ = 70

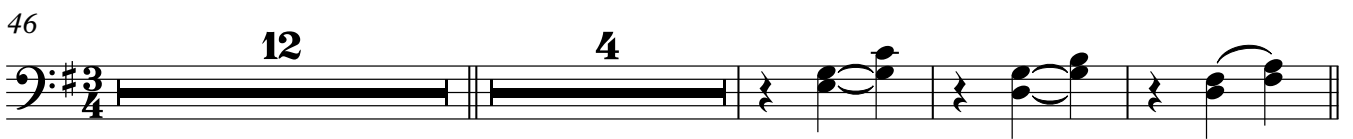
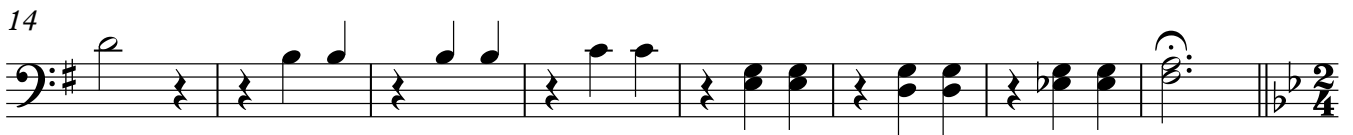

# Romanza de Katiuska

Trompa barítono

Arranjament: Josep Martí

Pablo Sorozabal

Moderato ♩ = 70

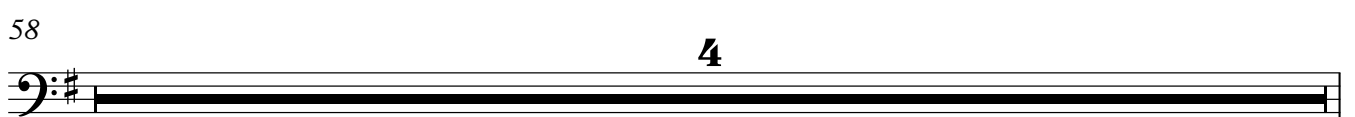
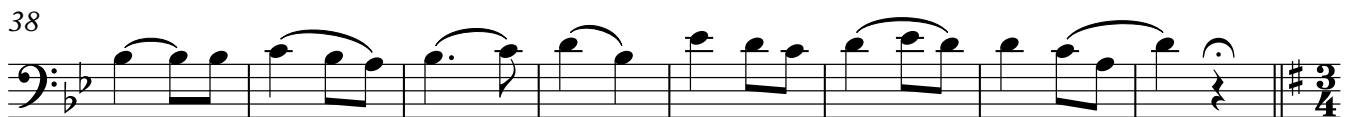

Trompa barítono

62

*rit*

67

72

80

88

# Romanza de Katiuska

Trompa barítono

Arranjament: Josep Martí

Pablo Sorozabal

Moderato ♩ = 70

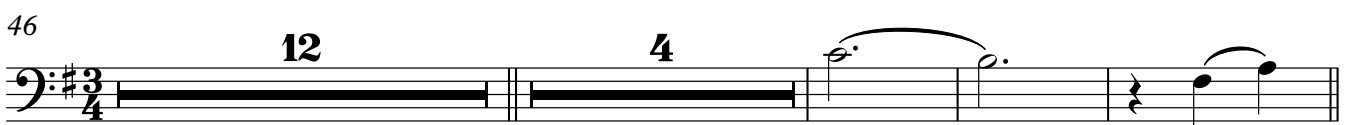
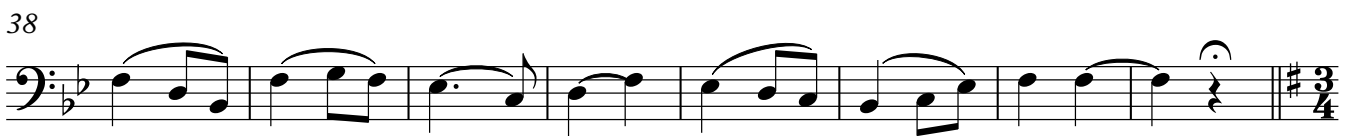

# Romanza de Katuska

Tuba

Arranjament: Josep Martí

Pablo Sorozabal

Moderato ♩ = 70

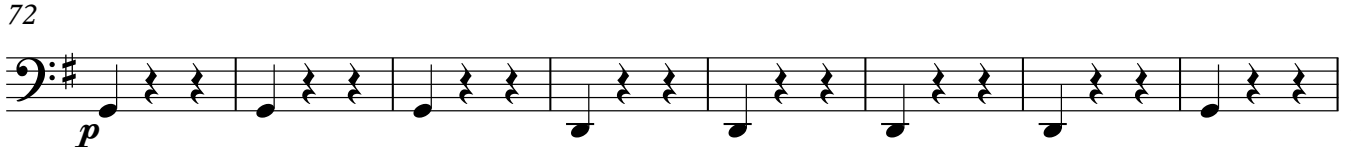
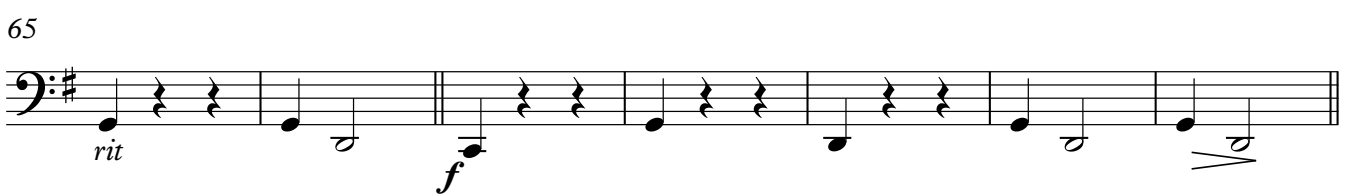
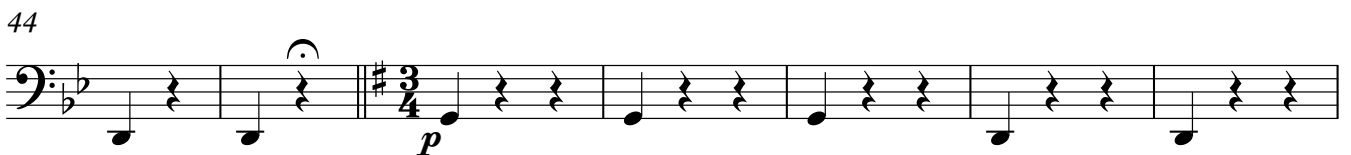

2

Tuba

80

87
