

ROMANZA DE PEDRO

2.- Calor de nido KATIUSKA

Pablo Sorozabal

ROMANZA DE PEDRO

2.- Calor de nido KATIUSKA

Arranjament: Josep Martí

Pablo Sorozabal

Andante $\text{♩} = 60$

(Pedro/Baritono) *pp*

Flauta *f* *p* *mf* *pp*

Oboè *f* *p* *mf* *pp*

Clarinet 1 *f* *p* *mf*

Clarinet 2 *f* *p* *mf*

Clarinet 3 *f* *p* *mf*

Saxo Alt *f* *p* *mf* *pp*

Saxo Tenor *f* *p* *mf*

Fagot *f* *p* *mf*

Trompa en Fa *f* *p* *mf*

Trompeta 1 *f* *mf*

Trompeta 2 *f* *mf*

Trombó 1 *f* *mf*

Trombó 2 i 3 *f* *mf*

Bombardí C 1 *f* *p* *mf*

Bombardí C 2 *f* *p* *mf*

Baix *f* *p* *mf*

Bar. sol.

Fl.

Ob.

Cl.1

Cl.2 *pp*

Cl.3 *pp*

Sax. Alt

Sax. Ten. *pp*

Fag.

Tr.Fa *pp*

Tpt.1

Tpt.2

Tbó.1

Tbó.2 i 3

Bdi.1 *pp*

Bdi.2

Baix *pp*

Bar. sol.

Fl.

Ob.

Cl.1

Cl.2

Cl.3

Sax. Alt

Sax. Ten.

Fag.

Tr.Fa

Tpt.1

Tpt.2

Tbó.1

Tbó.2 i 3

Bdi.1

Bdi.2

Baix

pp

pp

pp

Bar. sol. *mp*

Fl. *mp*

Ob.

Cl.1 *mp*

Cl.2

Cl.3

Sax. Alt *mp*

Sax. Ten. *mp*

Fag.

Tr.Fa *mp*

Tpt.1

Tpt.2

Tbó.1

Tbó.2 i 3

Bdi.1 *mp*

Bdi.2

Baix

The musical score is for page 42 of a piece. It features a variety of instruments: Baritone Soloist (Bar. sol.), Flute (Fl.), Oboe (Ob.), Clarinet 1 (Cl.1), Clarinet 2 (Cl.2), Clarinet 3 (Cl.3), Saxophone Alto (Sax. Alt), Saxophone Tenor (Sax. Ten.), Bassoon (Fag.), Trumpet Flare (Tr.Fa), Trumpet 1 (Tpt.1), Trumpet 2 (Tpt.2), Trombone 1 (Tbó.1), Trombone 2 and 3 (Tbó.2 i 3), Bassoon 1 (Bdi.1), Bassoon 2 (Bdi.2), and Double Bass (Baix). The score is written in a key signature of two flats (B-flat and E-flat) and a 4/4 time signature. The tempo is marked *mp* (mezzo-piano). The music includes several triplet markings (indicated by a '3' over a bracket) and dynamic markings. The Baritone Soloist part is the most prominent, featuring a melodic line with triplets. The Flute and Clarinet 1 parts also have triplet markings. The Saxophone parts have some triplet markings and a melodic line. The Trombone 1 part has a melodic line with a triplet. The Trumpet Flare part has a melodic line with a triplet. The Bassoon 1 part has a melodic line with a triplet. The Double Bass part has a rhythmic line. The Oboe, Clarinet 2, Clarinet 3, Saxophone Tenor, Trombone 2 and 3, Bassoon 2, and Trumpet 1 parts are mostly silent or have simple harmonic accompaniment.

Bar. sol.

Fl.

Ob.

Cl.1

Cl.2

Cl.3

Sax. Alt

Sax. Ten.

Fag.

Tr.Fa

Tpt.1

Tpt.2

Tbó.1

Tbó.2 i 3

Bdi.1

Bdi.2

Baix

Detailed description of the musical score: This page contains a full orchestral score for measures 53-60. The tempo starts at 'poco rall.' and returns to 'a tempo' at measure 55. The Baritone Soloist (Bar. sol.) plays a melodic line in the bass clef. The Flute (Fl.) and Oboe (Ob.) parts feature triplet markings. The Clarinet section (Cl.1, Cl.2, Cl.3) and Saxophone section (Sax. Alt, Sax. Ten.) have complex rhythmic patterns with triplets. The Trombone section (Tbó.1, Tbó.2 i 3) provides harmonic support. The Double Bass section (Bdi.1, Bdi.2) and Cello/Double Bass (Baix) play a steady bass line. The score is written in a key signature of one sharp (F#) and a common time signature.

Bar. sol. *ten.* *ten. ten.* *f*

Fl. *pp* *f*

Ob. *ten.* *pp* *ten. ten.* *f*

Cl.1 *ten.* *pp* *ten. ten.* *f*

Cl.2 *ten.* *pp* *f*

Cl.3 *ten.* *pp* *f*

Sax. Alt *ten.* *pp* *f*

Sax. Ten. *ten.* *pp* *ten. ten.* *f*

Fag. *f*

Tr.Fa *ten.* *pp* *f*

Tpt.1 *pp* *ten. ten.* *f*

Tpt.2 *f*

Tbó.1 *pp* *f*

Tbó.2 i 3 *pp* *ten.* *f*

Bdi.1 *ten.* *pp* *ten. ten.* *f*

Bdi.2 *pp* *ten.* *f*

Baix *ten.* *pp* *f*

74

85

ROMANZA DE PEDRO

Flauta

2.- Calor de nido KATIUSKA

Arranjament: Josep Martí

Pablo Sorozabal

Andante ♩ = 60

f *p*

9 *mf* *pp*

17 *pp*

30 *mf*

42 *mp*

50 *poco rall.*

57 *a tempo*

66 *pp*

73 *ten.* *mf*

79

83 *pp* *f*

Copyright © amgraugandia.weebly.com

ROMANZA DE PEDRO

Oboè

2.- Calor de nido KATIUSKA

Arranjament: Josep Martí

Pablo Sorozabal

Andante ♩ = 60

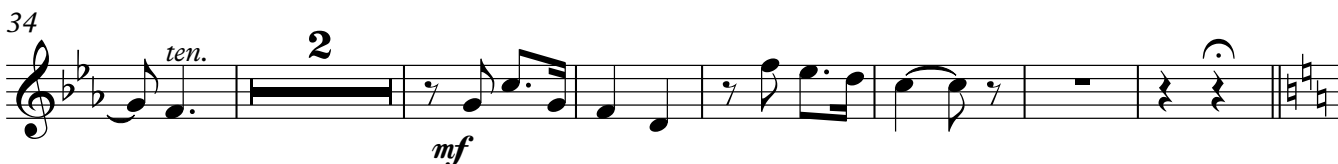

Oboè

74

mf

79

84

ten. **2** *pp* *ten. ten.* *f*

ROMANZA DE PEDRO

2.- Calor de nido KATIUSKA

Clarinet 1

Arranjament: Josep Martí

Pablo Sorozabal

Andante ♩ = 60

ROMANZA DE PEDRO

Clarinet 2

2.- Calor de nido KATIUSKA

Arranjament: Josep Martí

Pablo Sorozabal

Andante ♩ = 60

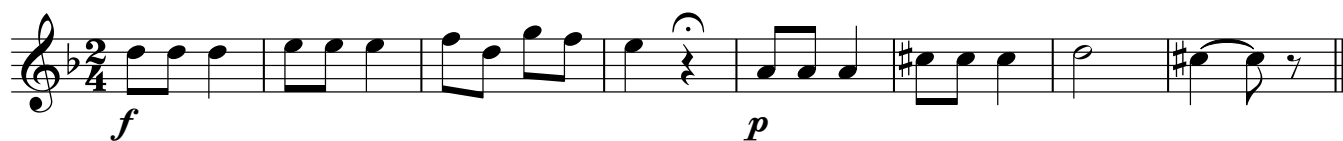

ROMANZA DE PEDRO

Clarinet 3

2.- Calor de nido KATIUSKA

Arranjament: Josep Martí

Pablo Sorozabal

Andante ♩ = 60

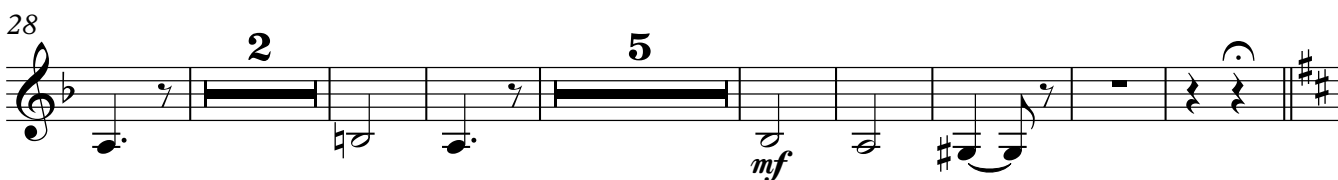
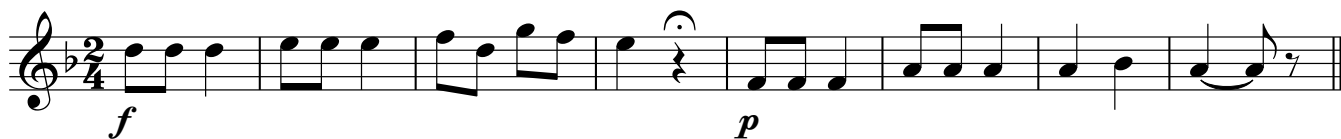

ROMANZA DE PEDRO

2.- Calor de nido KATIUSKA

Saxo Alt

Arranjament: Josep Martí

Pablo Sorozabal

Andante ♩ = 60

f *p*

9 *mf* *pp*

17

27 *ten.*

36 *mp* *4* *3* *3*

48 *poco rall.* *3* *3*

57 *a tempo* *3*

66 *pp* *ten.* *mf*

75

79 *ten.*

85 *pp* *f*

ROMANZA DE PEDRO

Saxo Tenor

2.- Calor de nido KATIUSKA

Arranjament: Josep Martí

Pablo Sorozabal

Andante ♩ = 60

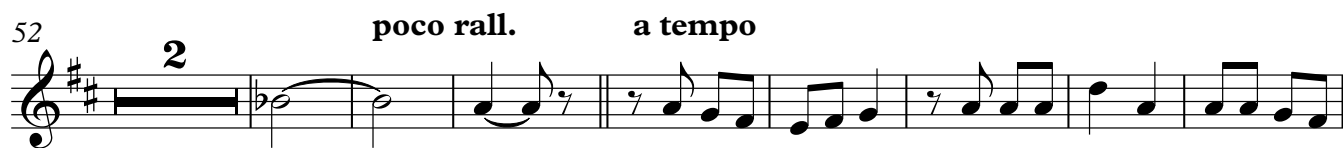
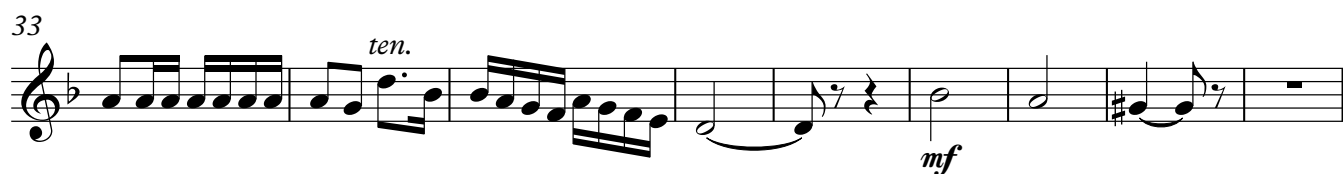
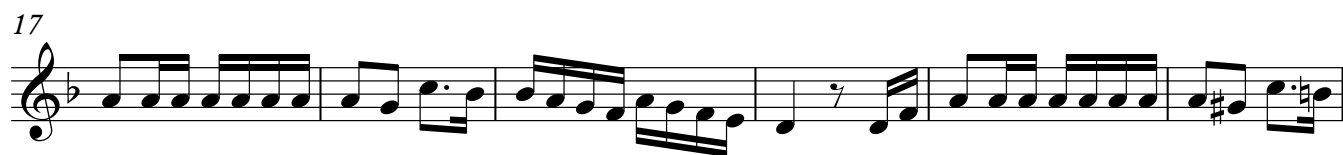
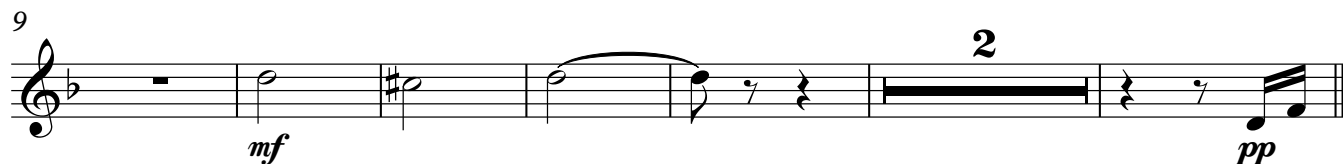
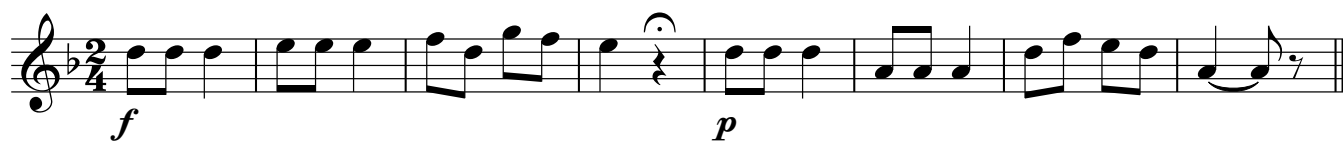

ROMANZA DE PEDRO

Trompa en Fa

2.- Calor de nido KATIUSKA

Arranjament: Josep Martí

Pablo Sorozabal

Andante ♩ = 60

f *p*

mf *pp*

mf

ten. *mf*

mp *poco rall.*

2

a tempo

pp *ten.*

mf

ten. *f*

ROMANZA DE PEDRO

Trompeta 1

2.- Calor de nido KATIUSKA

Arranjament: Josep Martí

Pablo Sorozabal

Andante ♩ = 60

9

f 4

9

mf 3

17

7

30

4 *mf*

41

7

55

poco rall. *a tempo* 3 3

63

6 *mf* ten.

75

75

79

79

83

4 *pp* ten. ten. *f*

ROMANZA DE PEDRO

Trompeta 2

2.- Calor de nido KATIUSKA

Arranjament: Josep Martí

Pablo Sorozabal

Andante ♩ = 60

4

9

5

21

mf

mf

41

mf

49

poco rall.

2

mf

57

a tempo

10

mf

75

mf

81

8

f

ROMANZA DE PEDRO

Trombó 1

2.- Calor de nido KATIUSKA

Arranjament: Josep Martí

Pablo Sorozabal

Andante ♩ = 60

f 4

9 *mf* 3

17 21

43 *poco rall.* 4 2

57 **a tempo**

65 *pp* 3

75 *mf*

82 5 *pp* *f*

ROMANZA DE PEDRO

Trombó 2 i 3

2.- Calor de nido KATIUSKA

Arranjament: Josep Martí

Pablo Sorozabal

Andante ♩ = 60

8

f

4

9

mf

3

17

mf

25

50

mf

4

2

poco rall. a tempo

63

pp

3

75

mf

82

mf

5

ten.

f

ROMANZA DE PEDRO

Bombardí C 1

2.- Calor de nido KATIUSKA

Arranjament: Josep Martí

Pablo Sorozabal

Andante $\text{♩} = 60$

9

17

28

38

48

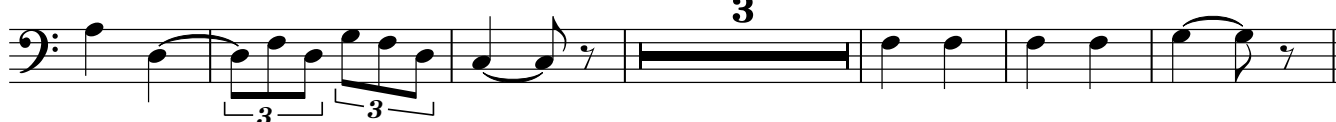

57 a tempo

66

75

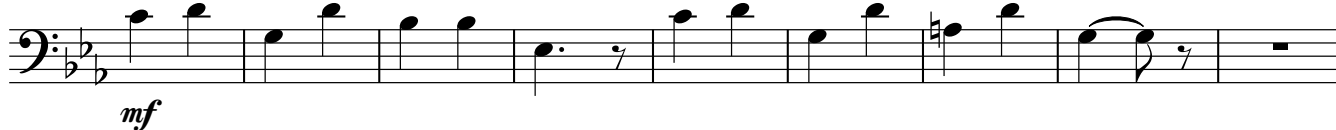

84

ROMANZA DE PEDRO

Bombardí C 2

2.- Calor de nido KATIUSKA

Arranjament: Josep Martí

Pablo Sorozabal

Andante $\text{♩} = 60$

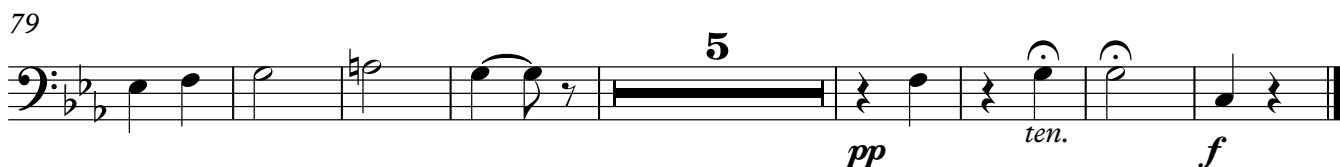
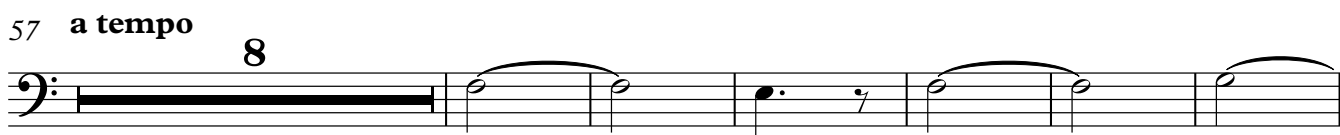
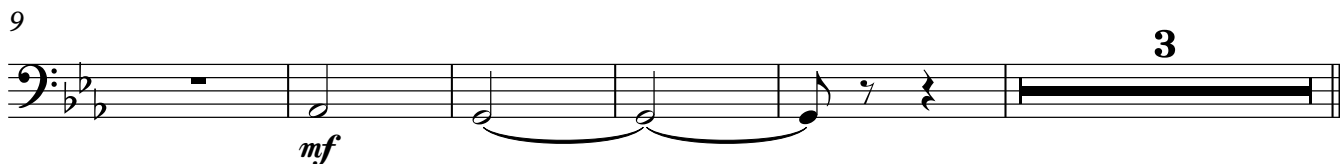

ROMANZA DE PEDRO

Baix

2.- Calor de nido KATIUSKA

Arranjament: Josep Martí

Pablo Sorozabal

Andante ♩ = 60

poco rall.

a tempo

