

Pablo Sorozabal

3 Cosaco en su corcel

3 Cosaco en su corcel

Arranjament: Josep Martí

Pablo Sorozabal

Allegro ♩ = 120

The musical score is arranged in two systems. The first system includes the woodwind section (Flauta, Oboe, Clarinet 1, Clarinet 2, Clarinet 3, Saxo Alt, Saxo Tenor, Fagot) and the brass section (Trompa en Fa, Trompeta 1, Trompeta 2, Trombó 1, Trombó 2 i 3, Bombardí C 1, Bombardí C 2, Baix). The second system includes the percussion section (Timbales, Caixa, Plats, Bombo). The score is in 2/4 time and begins with a key signature of one sharp (F#). The woodwinds and brass play a melodic line, while the percussion provides a rhythmic accompaniment. The tempo is marked 'Allegro' with a quarter note equal to 120 beats per minute.

12

23

Fl.
Ob.
Cl.
Cl.
Cl.
Sax. ctrl.
Sax. ten.
Fag.
Trmp.
Tpt.
Tpt.
Tbn.
Tbn.
Bomb.
Bomb.
Tba.
Timb.
Perc.
Plat.
Perc.

Detailed description of the musical score: This page of a musical score, labeled '4' at the top left and '23' at the top left of the first staff, contains 13 systems of staves. The instruments are listed on the left of each system. The first system includes Flute (Fl.), Oboe (Ob.), three Clarinets (Cl.), Saxophone contralto (Sax. ctrl.), Saxophone tenor (Sax. ten.), and Bassoon (Fag.). The second system includes Trumpet (Trmp.), Trombone (Tpt.), another Trombone (Tpt.), another Bassoon (Tbn.), another Bassoon (Tbn.), Bombardier (Bomb.), another Bombardier (Bomb.), Tuba (Tba.), and Timpani (Timb.). The third system includes Percussion (Perc.), Plateau (Plat.), and another Percussion (Perc.). The notation is complex, featuring various note values, rests, and dynamic markings. The Flute, Oboe, and Clarinet parts have melodic lines with many slurs and ties. The Saxophone parts have more rhythmic patterns. The Trombone and Bombardier parts have sustained notes with some rhythmic movement. The Percussion parts have rhythmic patterns, including a prominent snare drum part in the first Perc. staff.

33

Fl.

Ob.

Cl.

Cl.

Cl.

Sax. ctrl.

Sax. ten.

Fag.

Trmp.

Tpt.

Tpt.

Tbn.

Tbn.

Bomb.

Bomb.

Tba.

Timb.

Perc.

Plat.

Perc.

45

Fl.

Ob.

Cl.

Cl.

Cl.

Sax. ctrl.

Sax. ten.

Fag.

Trmp.

Tpt.

Tpt.

Tbn.

Tbn.

Bomb.

Bomb.

Tba.

Timb.

Perc.

Plat.

Perc.

56

Fl.

Ob.

Cl.

Cl.

Cl.

Sax. ctrl.

Sax. ten.

Fag.

Trmp.

Tpt.

Tpt.

Tbn.

Tbn.

Bomb.

Bomb.

Tba.

Timb.

Perc.

Plat.

Perc.

3

67

Fl.

Ob.

Cl.

Cl.

Cl.

Sax. ctrl.

Sax. ten.

Fag.

Trmp.

Tpt.

Tpt.

Tbn.

Tbn.

Bomb.

Bomb.

Tba.

Timb.

Perc.

Plat.

Perc.

78

Fl.
Ob.
Cl.
Cl.
Cl.
Sax. ctrl.
Sax. ten.
Fag.
Trmp.
Tpt.
Tpt.
Tbn.
Tbn.
Bomb.
Bomb.
Tba.
Timb.
Perc.
Plat.
Perc.

89 **B**

Fl.

Ob.

Cl.

Cl.

Cl.

Sax. ctrl.

Sax. ten.

Fag.

Trmp.

Tpt.

Tpt.

Tbn.

Tbn.

Bomb.

Bomb.

Tba.

Timb.

Perc.

Plat.

Perc.

B

3

3

99

Fl.

Ob.

Cl.

Cl.

Cl.

Sax. ctrl.

Sax. ten.

Fag.

Trmp.

Tpt.

Tpt.

Tbn.

Tbn.

Bomb.

Bomb.

Tba.

Timb.

Perc.

Plat.

Perc.

109

Fl.

Ob.

Cl.

Cl.

Cl.

Sax. ctrl.

Sax. ten.

Fag.

Trmp.

Tpt.

Tpt.

Tbn.

Tbn.

Bomb.

Bomb.

Tba.

Timb.

Perc.

Plat.

Perc.

118

Fl.

Ob.

Cl.

Cl.

Cl.

Sax. ctrl.

Sax. ten.

Fag.

Trmp.

Tpt.

Tpt.

Tbn.

Tbn.

Bomb.

Bomb.

Tba.

Timb.

Perc.

Plat.

Perc.

3 Cosaco en su corcel

Flauta

Arranjament: Josep Martí

Pablo Sorozabal

Allegro ♩ = 120

5 **16** **A**

27

36

44

54

63

72

79

86

4

Flauta

91 **B**

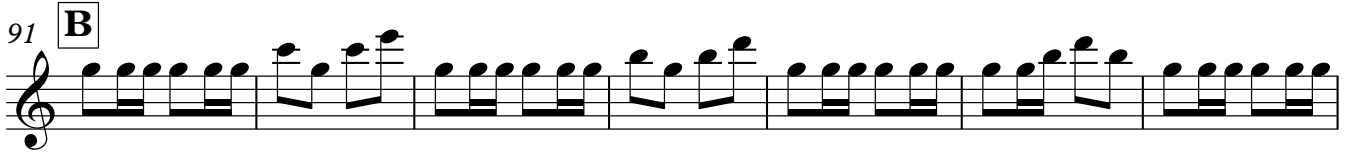

98

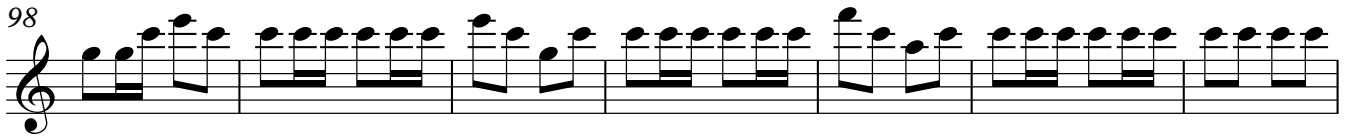

105

113

122

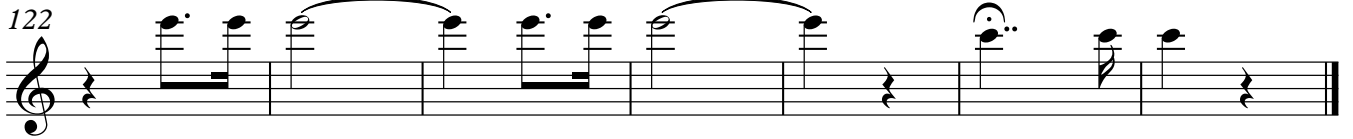

3 Cosaco en su corcel

Oboe

Arranjament: Josep Martí

Pablo Sorozabal

Allegro ♩ = 120

5 **16** **A**

27

36

44

54

63

72

79

86

4

91 **B**

98

105

113

122

3 Cosaco en su corcel

Clarinet 1

Arranjament: Josep Martí

Pablo Sorozabal

Allegro ♩ = 120

5

13

22 **A**

30

36

44

53

62

71

78

Clarinet 1

86 B

4

98

107

115

122

3 Cosaco en su corcel

Clarinet 2

Arranjament: Josep Martí

Pablo Sorozabal

Allegro ♩ = 120

5

13

22

A

30

36

44

51

58

66

75

82

91 **B**

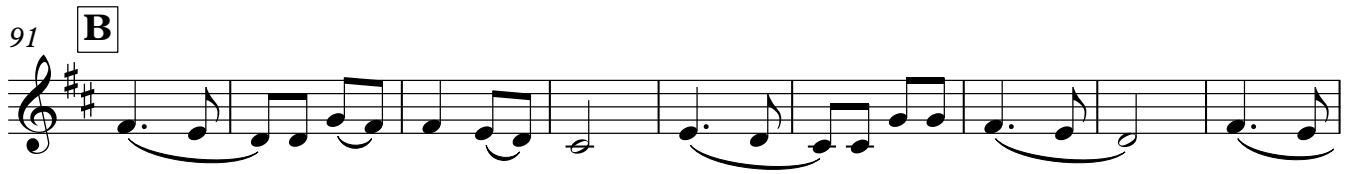

100

107

115

122

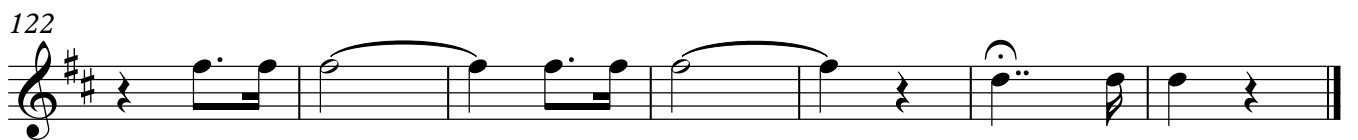

3 Cosaco en su corcel

Clarinet 3

Arranjament: Josep Martí

Pablo Sorozabal

Allegro ♩ = 120

5

13

22

A

30

36

44

51

58

66

75

82 4

91 **B**

100

107

115

122

3 Cosaco en su corcel

Saxo Alt

Arranjament: Josep Martí

Pablo Sorozabal

Allegro ♩ = 120

5

13

22 **A**

30

36

44

54

63

72

79

Saxo Alt

86 **4** **B**

98

107

115

122

3 Cosaco en su corcel

Saxo Tenor

Arranjament: Josep Martí

Pablo Sorozabal

Allegro ♩ = 120

5

13

22 **A**

33

42

50

58

66

75

82

Saxo Tenor

91 **B**

100

107

118

123

3 Cosaco en su corcel

Fagot

Arranjament: Josep Martí

Pablo Sorozabal

Allegro ♩ = 120

5

12

20

A

28

36

44

52

60

68

76

Fagot

B

84

4

95

103

111

119

3 Cosaco en su corcel

Trompa en Fa

Arranjament: Josep Martí

Pablo Sorozabal

Allegro ♩ = 120

Trompa en Fa

69

77

84

91

B

99

107

114

122

3 Cosaco en su corcel

Trompeta 1

Arranjament: Josep Martí

Pablo Sorozabal

Allegro ♩ = 120

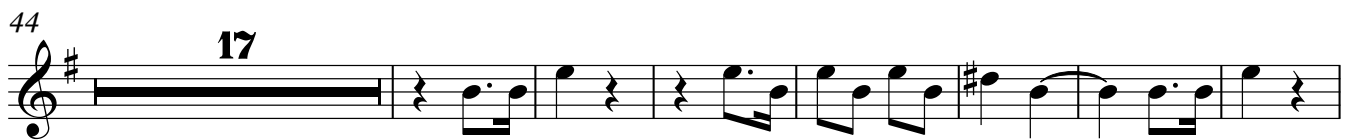
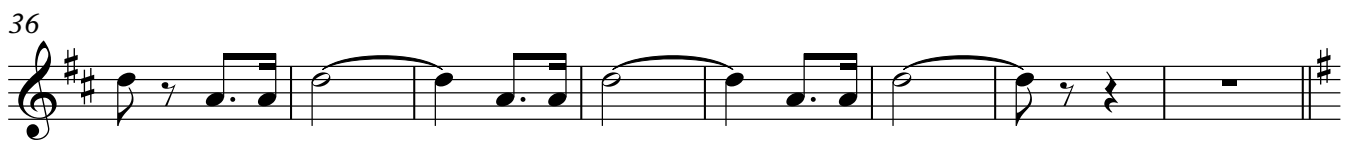
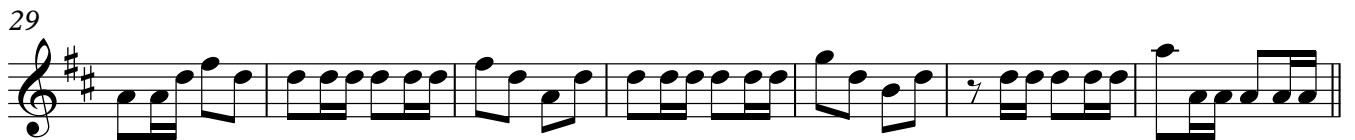

Trompeta 1

98

105

112

119

123

3 Cosaco en su corcel

Trompeta 2

Arranjament: Josep Martí

Pablo Sorozabal

Allegro ♩ = 120

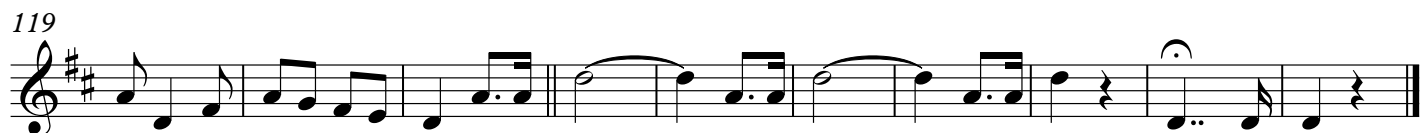
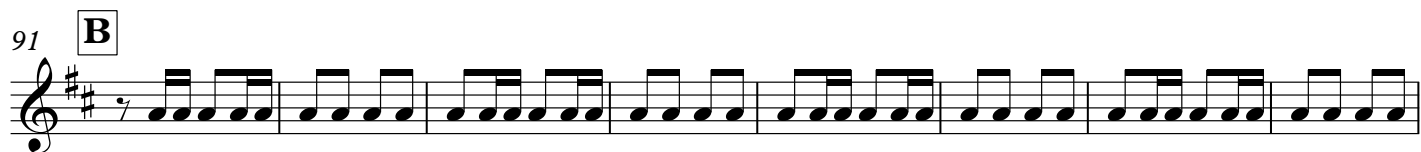
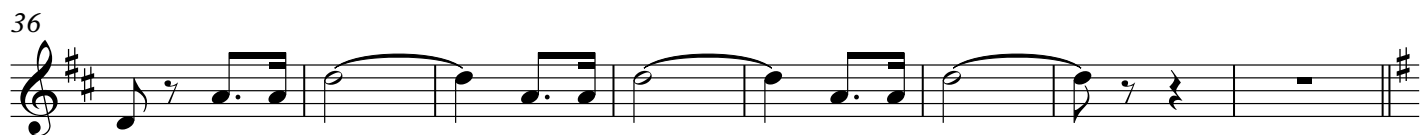

3 Cosaco en su corcel

Trombó 1

Arranjament: Josep Martí

Pablo Sorozabal

Allegro ♩ = 120

76

83

91 **B**

99

107

115

122

3 Cosaco en su corcel

Trombó 2 i 3

Arranjament: Josep Martí

Pablo Sorozabal

Allegro ♩ = 120

6

14

22 **A**

29

36

44

52

60

68

76

83

91 **B**

99

107

114

122

3 Cosaco en su corcel

Bombardí C 1

Arranjament: Josep Martí

Pablo Sorozabal

Allegro ♩ = 120

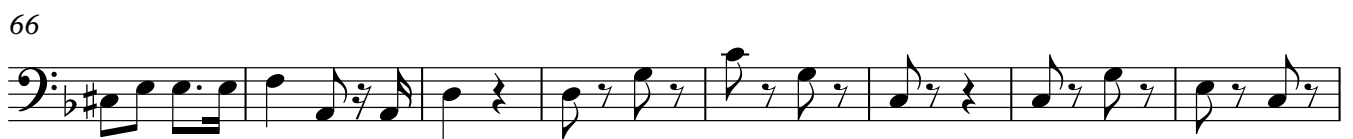
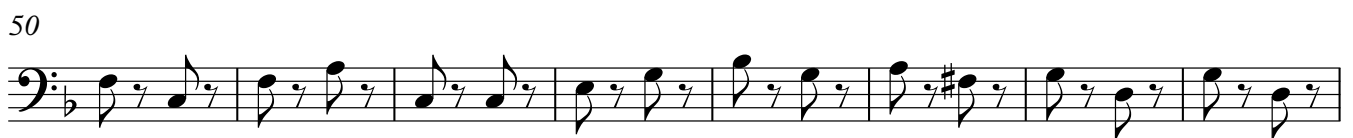
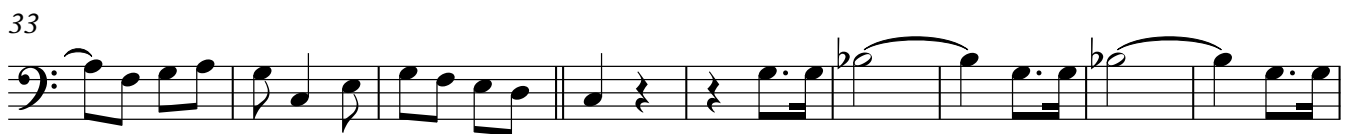
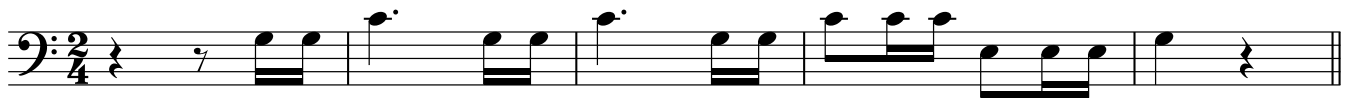

Bombardí C 1

82

90

B

98

106

115

122

3 Cosaco en su corcel

Bombardí C 2

Arranjament: Josep Martí

Pablo Sorozabal

Allegro ♩ = 120

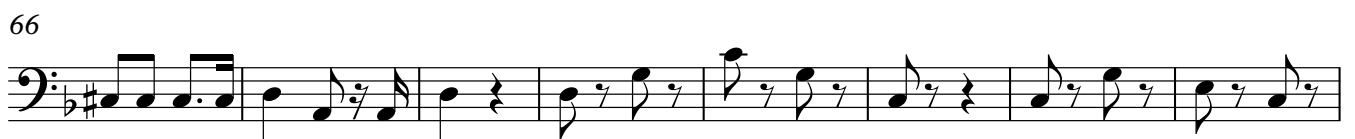
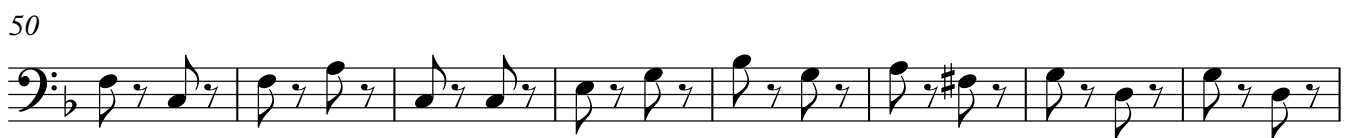
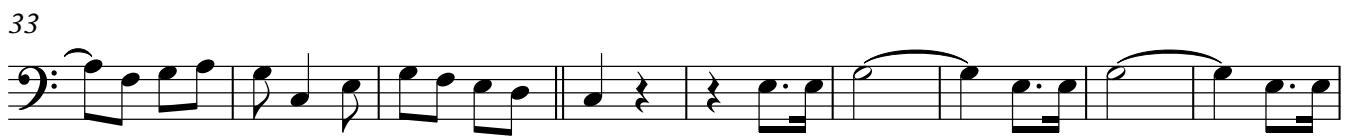

Bombardí C 2

82

90

B

98

106

115

122

3 Cosaco en su corcel

Baix

Arranjament: Josep Martí

Pablo Sorozabal

Allegro ♩ = 120

5

12

20

A

28

35

44

52

60

68

76

V.S.

82

91 **B**

99

107

114

122

Timbales

3 Cosaco en su corcel

Arranjament: Josep Martí

Pablo Sorozabal

Allegro ♩ = 120
5 **16** **A** **14**

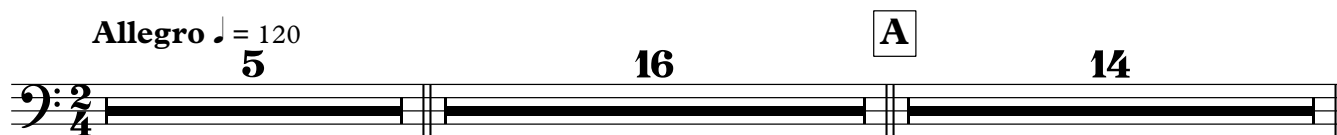

36

44 **18** **3**

68 **17** **5**

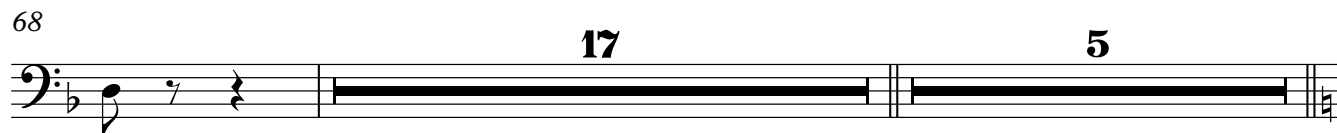

91 **B** **16**

113

122

Caixa

3 Cosaco en su corcel

Arranjament: Josep Martí

Pablo Sorozabal

Allegro ♩ = 120

69

76

82

91 **B**

98

106

113

120

Plats

3 Cosaco en su corcel

Arranjament: Josep Martí

Pablo Sorozabal

Allegro ♩ = 120

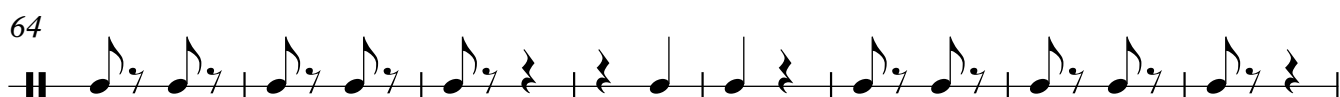
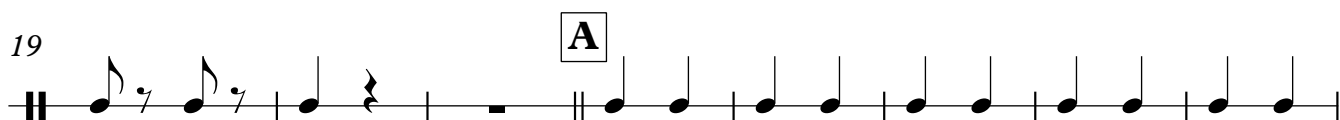

V.S.

72

80

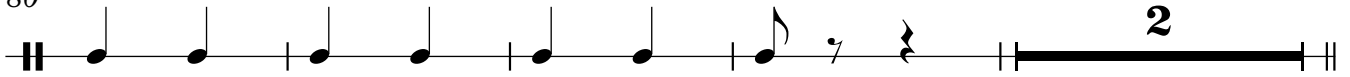

86

96

103

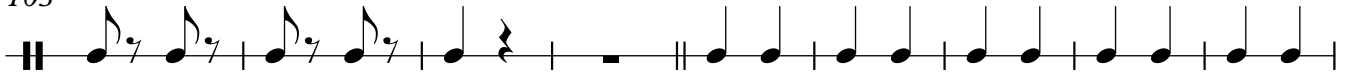

112

122

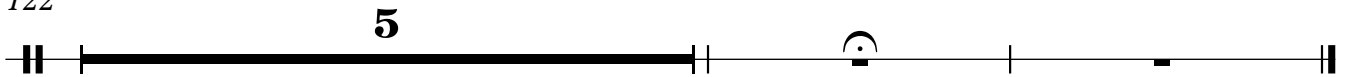

Bombo

3 Cosaco en su corcel

Arranjament: Josep Martí

Pablo Sorozabal

Allegro ♩ = 120

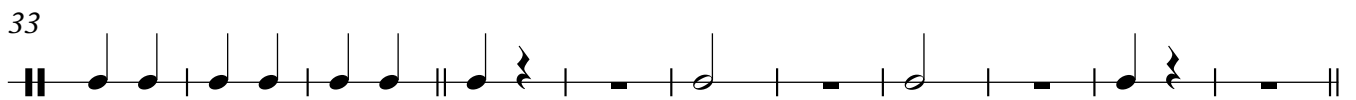
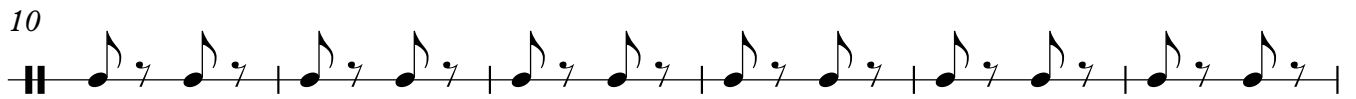

V.S.

Bombo

75

83

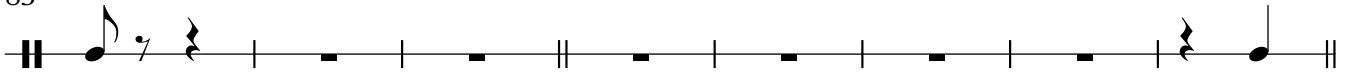

91 **B**

98

106

114

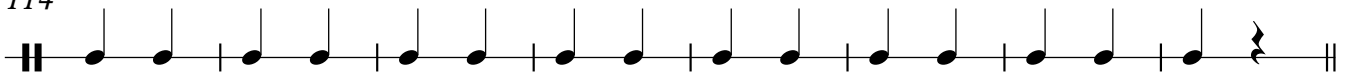

122

