

Pablo Sorozabal

8. PRELUDIO

Marcha de los cosacos

8. PRELUDIO

Marcha de los cosacos

Arranjament: Josep Martí

Pablo Sorozabal

Allegro ♩ = 120

Flauta *ff* *mf*

Oboe *ff* *mf*

Clarinet 1 *ff* *mf*

Clarinet 2 *ff* *mf*

Clarinet 3 *ff* *mf*

Saxo Alt *ff* *mf*

Saxo Tenor *ff* *mf*

Fagot *ff* *mf*

Trompa en Fa *ff* *mf*

Trompeta 1 *ff*

Trompeta 2 *ff*

Trombó 1 *ff* *mf*

Trombó 2 i 3 *ff* *mf*

Bombardí C 1 *ff* *mf*

Bombardí C 2 *ff* *mf*

Baix *mf*

Timbales *fff*

Allegro ♩ = 120

Caixa *ff* *mf*

Plats *mf*

Bombo *fff* *mf*

A

12

Fl.

Ob.

Cl.1

Cl.2

Cl.3

S.A.

S.T.

Fag.

Tr.Fa

Tpt.1

Tpt.2

Tbó.1

Tbó. 2 i 3

Bdí.1

Bdí.2

Baix

Timb.

Caixa

Plats

Bombo

3

A

23

Fl.

Ob.

Cl.1

Cl.2

Cl.3

S.A.

S.T.

Fag.

Tr.Fa

Tpt.1

Tpt.2

Tbó.1

Tbó. 2 i 3

Bdí.1

Bdí.2

Baix

Timb.

Caixa

Plats

Bombo

33

Fl.

Ob.

Cl.1

Cl.2

Cl.3

S.A.

S.T.

Fag.

Tr.Fa

Tpt.1

Tpt.2

Tbó.1

Tbó. 2 i 3

Bdí.1

Bdí.2

Baix

Timb.

Caixa

Plats

Bombo

45

Fl.

Ob.

Cl.1

Cl.2

Cl.3

S.A.

S.T.

Fag.

Tr.Fa

Tpt.1

Tpt.2

Tbó.1

Tbó. 2 i 3

Bdí.1

Bdí.2

Baix

Timb.

Caixa

Plats

Bombo

3

3

3

56

Fl.

Ob.

Cl.1

Cl.2

Cl.3

S.A.

S.T.

Fag.

Tr.Fa

Tpt.1

Tpt.2

Tbó.1

Tbó. 2 i 3

Bdí.1

Bdí.2

Baix

Timb.

Caixa

Plats

Bombo

64

Fl.

Ob.

Cl.1

Cl.2

Cl.3

S.A.

S.T.

Fag.

Tr.Fa

Tpt.1

Tpt.2

Tbó.1

Tbó. 2 i 3

Bdí.1

Bdí.2

Baix

Timb.

Caixa

Plats

Bombo

72

Fl.

Ob.

Cl.1

Cl.2

Cl.3

S.A.

S.T.

Fag.

Tr.Fa

Tpt.1

Tpt.2

Tbó.1

Tbó. 2 i 3

Bdí.1

Bdí.2

Baix

Timb.

Caixa

Plats

Bombo

93

Fl.

Ob.

Cl.1

Cl.2

Cl.3

S.A.

S.T.

Fag.

Tr.Fa

Tpt.1

Tpt.2

Tbó.1

Tbó. 2 i 3

Bdí.1

Bdí.2

Baix

Timb.

Caixa

Plats

Bombo

103

Fl.

Ob.

Cl.1

Cl.2

Cl.3

S.A.

S.T.

Fag.

Tr.Fa

Tpt.1

Tpt.2

Tbó.1

Tbó. 2 i 3

Bdí.1

Bdí.2

Baix

Timb.

Caixa

Plats

Bombo

113

Fl.

Ob.

Cl. 1

Cl. 2

Cl. 3

S.A.

S.T.

Fag.

Tr.Fa

Tpt. 1

Tpt. 2

Tbó. 1

Tbó. 2 i 3

Bdí. 1

Bdí. 2

Baix

Timb.

Caixa

Plats

Bombo

fff

8. PRELUDIO

Flauta

Marcha de los cosacos

Arranjament: Josep Martí

Pablo Sorozabal

Allegro ♩ = 120

ff

6

mf

15

22 **A**

30

36

44

3

54

3

63

72

2

2

Flauta

80

86

86

ff

91

91

B

2

2

99

99

2

107

107

115

115

122

122

fff

8. PRELUDIO

Marcha de los cosacos

Oboe

Arranjament: Josep Martí

Pablo Sorozabal

Allegro ♩ = 120

Oboe

80

86

ff

91 **B**

99

107

115

122

fff

8. PRELUDIO

Clarinet 1

Marcha de los cosacos

Arranjament: Josep Martí

Pablo Sorozabal

Allegro ♩ = 120

ff

6

mf

15

22 **A**

30

36

44

53

62

69

Clarinet 1

76

2

83

ff

91 **B**

2 2

99

2

107

2

115

2

122

fff

8.PRELUDIO

Marcha de los cosacos

Clarinet 2

Arranjament: Josep Martí

Pablo Sorozabal

Allegro ♩ = 120

ff

6

mf

15

22 **A**

34

43

50

57

64

72

Clarinet 2

79

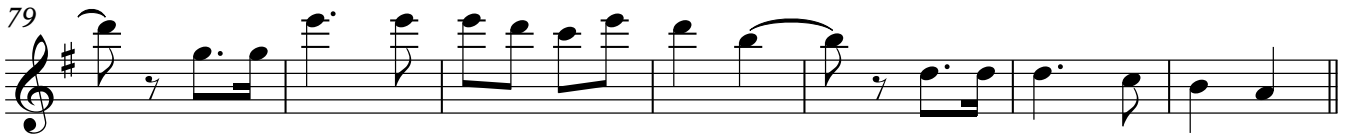

86

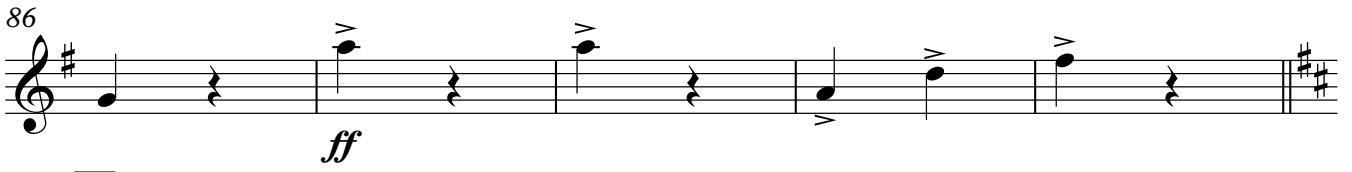

ff

91 **B**

99

107

115

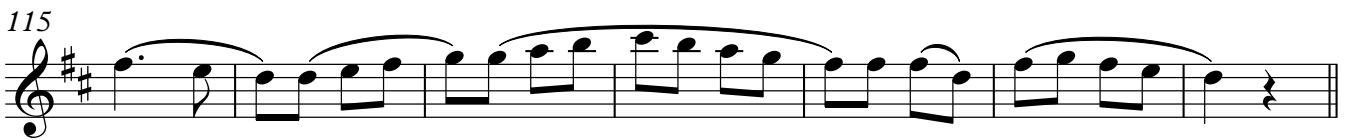

122

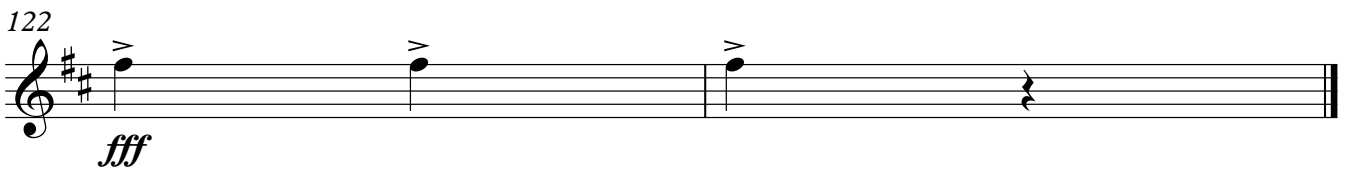

fff

8. PRELUDIO

Marcha de los cosacos

Clarinet 3

Arranjament: Josep Martí

Pablo Sorozabal

Allegro ♩ = 120

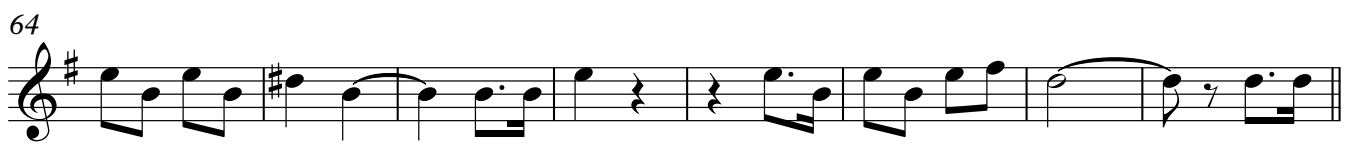
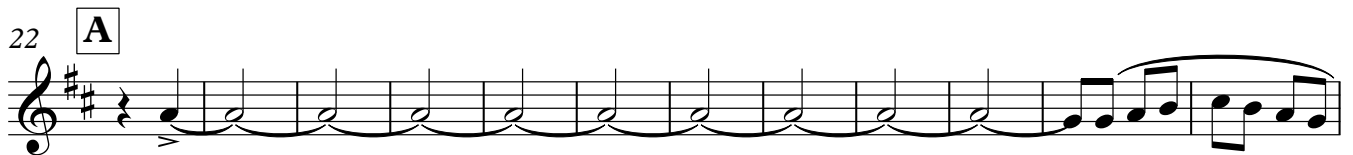
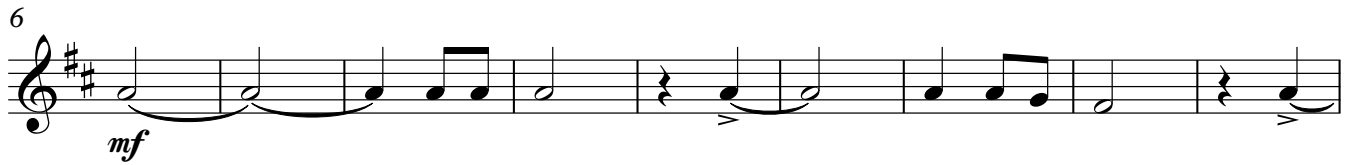
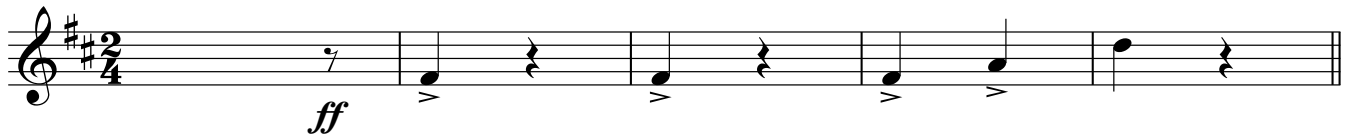

Clarinet 3

79

86

86 *ff*

91 **B**

91 **B**

99

99

107

107

115

115

122

122 *fff*

8.PRELUDIO

Marcha de los cosacos

Saxo Alt

Arranjament: Josep Martí

Pablo Sorozabal

Allegro ♩ = 120

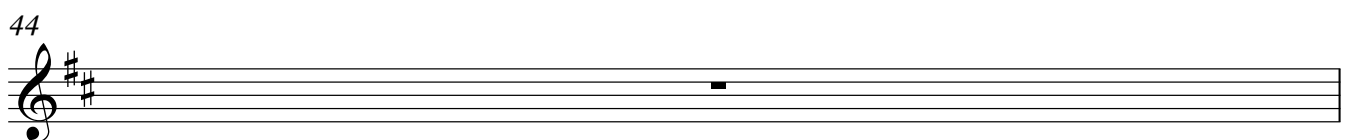
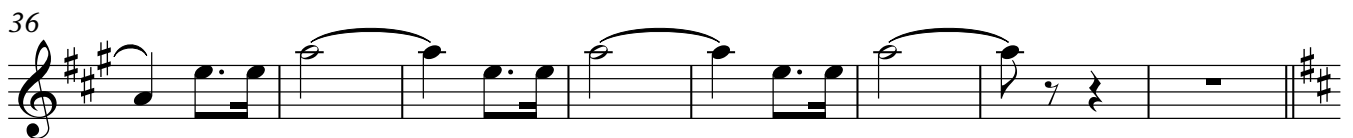
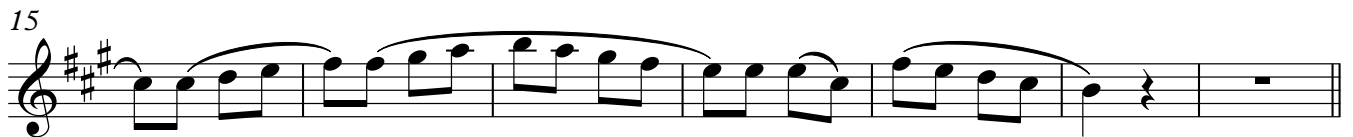

45

55

64

72

79

86

91

100

107

116

122

8.PRELUDIO

Saxo Tenor

Marcha de los cosacos

Arranjament: Josep Martí

Pablo Sorozabal

Allegro ♩ = 120

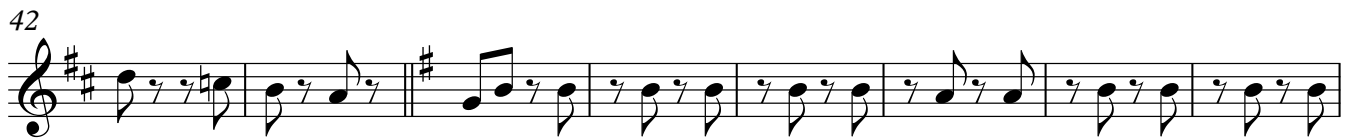
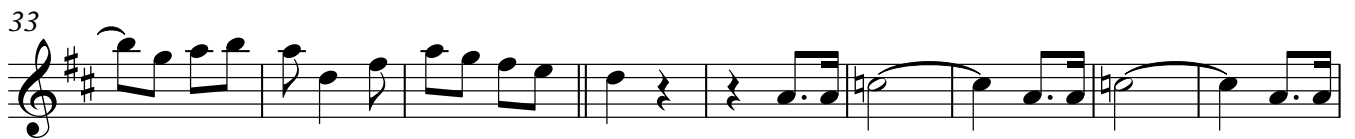
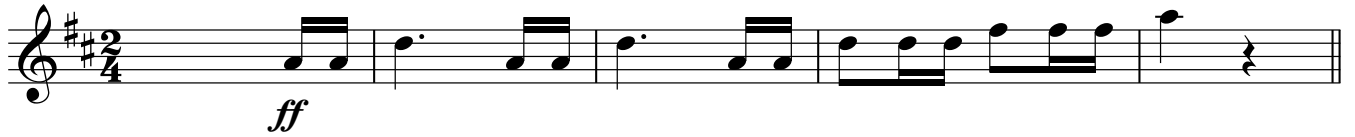

Saxo Tenor

79

86

86 *ff*

91 **B**

91 **B**

99

99

107

107

116

116

122

122 *fff*

8. PRELUDIO

Marcha de los cosacos

Fagot

Arranjament: Josep Martí

Pablo Sorozabal

Allegro ♩ = 120

6

14

22 **A**

29

36

44

52

60

68

76

84

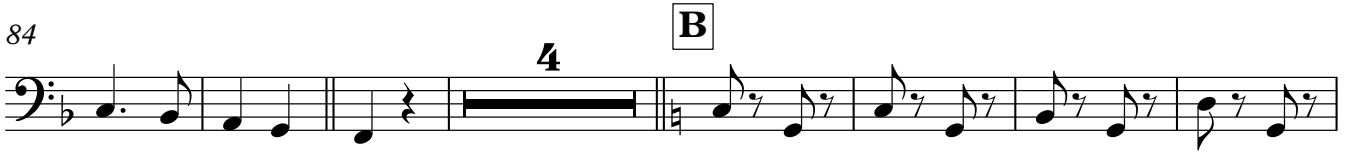

95

103

111

117

122

8. PRELUDIO

Trompa en Fa

Marcha de los cosacos

Arranjament: Josep Martí

Pablo Sorozabal

Allegro ♩ = 120

ff

6

mf

14

22 **A**

29

36

44

51

58

65

Trompa en Fa

69

77

84

91 **B**

99

107

114

122

8.PRELUDIO

Marcha de los cosacos

Trompeta 1

Arranjament: Josep Martí

Pablo Sorozabal

Allegro ♩ = 120

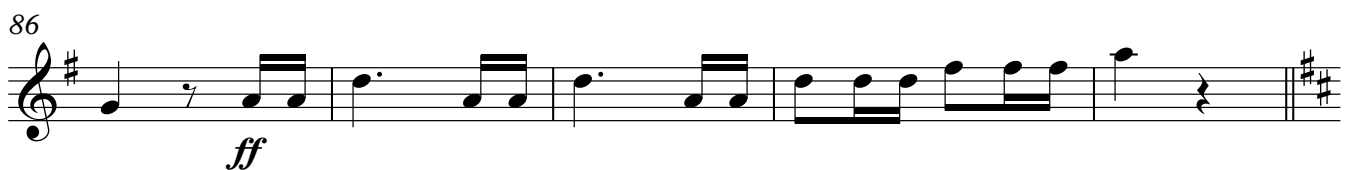
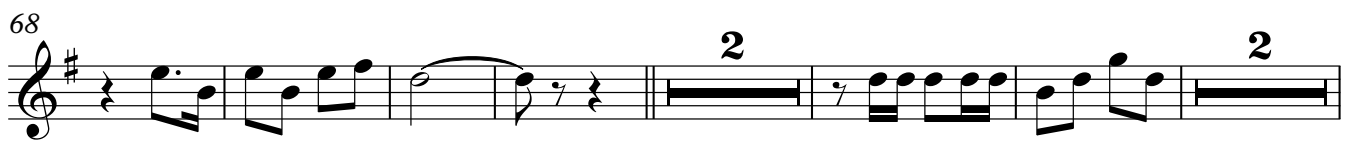
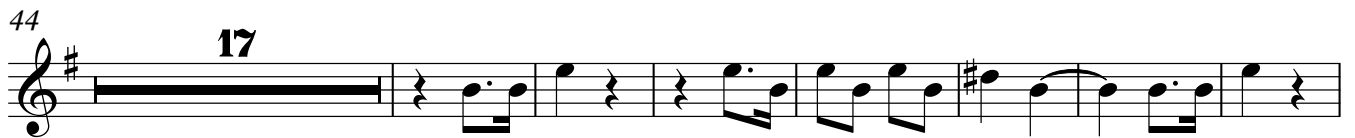
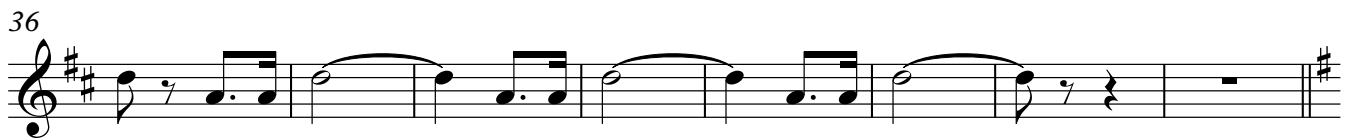
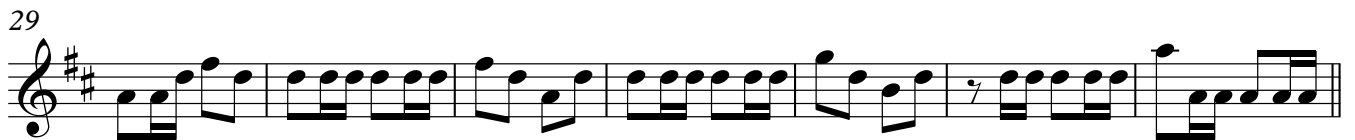

Trompeta 1

97

2 2

106

113

118

122

fff

8.PRELUDIO
Marcha de los cosacos

Trompeta 2

Arranjament: Josep Martí

Pablo Sorozabal

Allegro ♩ = 120

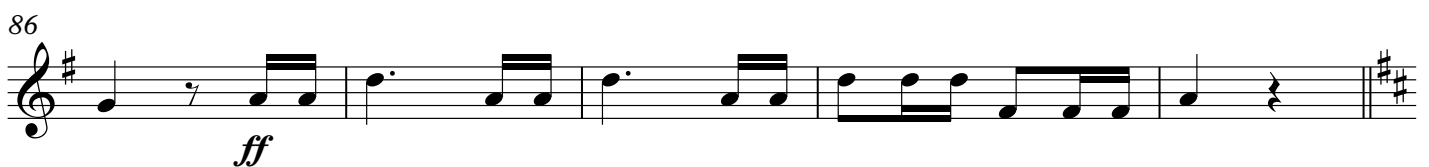
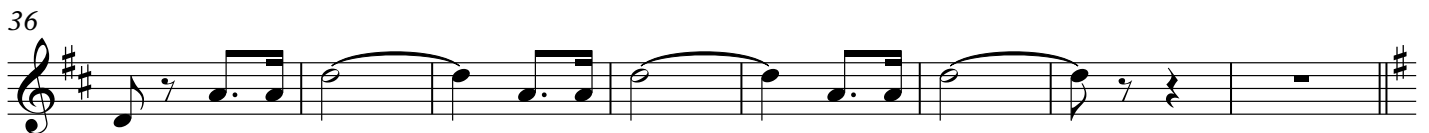
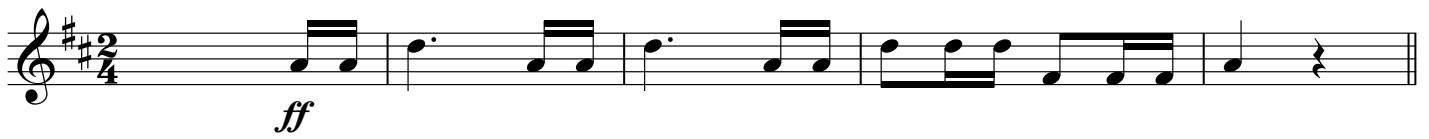

105

113

118

122

8. PRELUDIO

Marcha de los cosacos

Trombó 1

Arranjament: Josep Martí

Pablo Sorozabal

Allegro ♩ = 120

Trombó 1

76

83

ff

91 **B**

99

107

115

122

fff

8. PRELUDIO

Marcha de los cosacos

Trombó 2 i 3

Arranjament: Josep Martí

Pablo Sorozabal

Allegro ♩ = 120

6

14

22 **A**

29

36

44

52

60

68

76

83

91 **B**

99

107

114

122

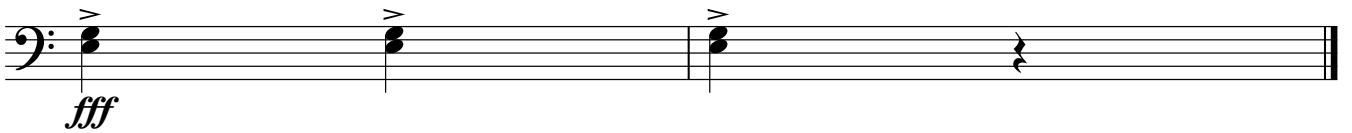

8.PRELUDIO

Bombardí C 1

Marcha de los cosacos

Arranjament: Josep Martí

Pablo Sorozabal

Allegro ♩ = 120

6

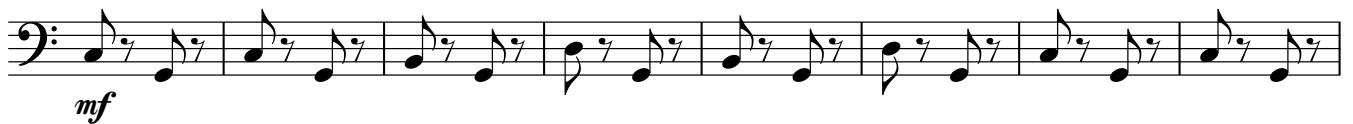

14

22 **A**

33

42

50

58

65

72

79

86

91 **B**

99

107

116

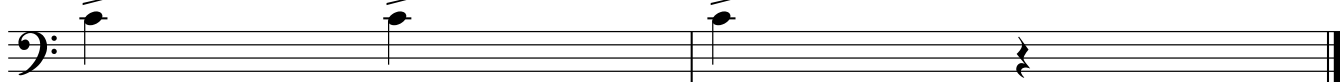

122

*fff*

8.PRELUDIO

Bombardí C 2

Marcha de los cosacos

Arranjament: Josep Martí

Pablo Sorozabal

Allegro ♩ = 120

6

14

22 **A**

33

42

50

58

65

72

Bombardí C 2

79

86

91 **B**

99

107

116

122

8. PRELUDIO

Marcha de los cosacos

Baix

Arranjament: Josep Martí

Pablo Sorozabal

Allegro ♩ = 120

4

11

19

A

27

35

44

52

60

68

76

V.S.

82

91 **B**

99

107

114

122

Timbales

8.PRELUDIO

Marcha de los cosacos

Arranjament: Josep Martí

Pablo Sorozabal

Allegro ♩ = 120
4 **16**

fff

22 **A** **14**

fff

44 **18** **3** **3**

72 **14** **4** *fff*

91 **B** **16**

113

122 *fff*

Caixa

8. PRELUDIO

Marcha de los cosacos

Arranjament: Josep Martí

Pablo Sorozabal

Allegro ♩ = 120

ff *mf*

10

18 **A**

26

33

43

51

60

69

76

82

91 **B**

98

106

113

118

122

Plats

8.PRELUDIO

Marcha de los cosacos

Arranjament: Josep Martí

Pablo Sorozabal

Allegro ♩ = 120

7 4 *mf*

11

18 **A**

27

36 7

49

56

64

V.S.

72

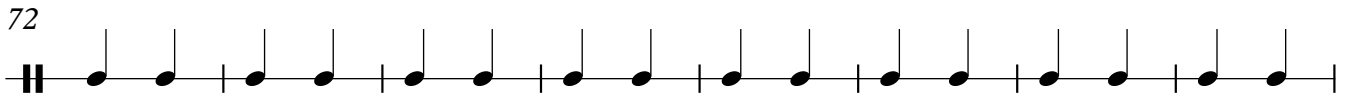

80

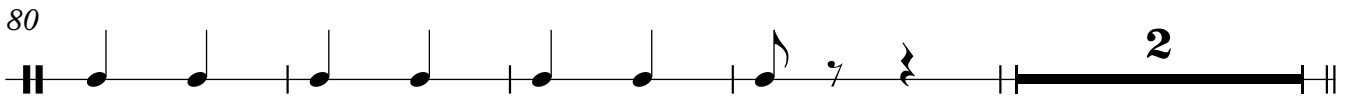

86

fff

96

103

112

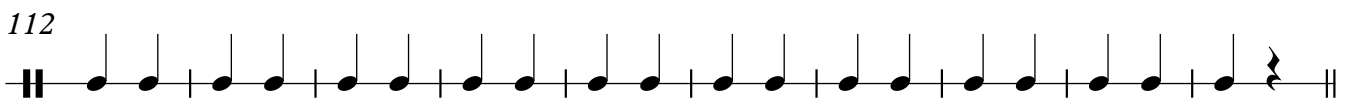

122

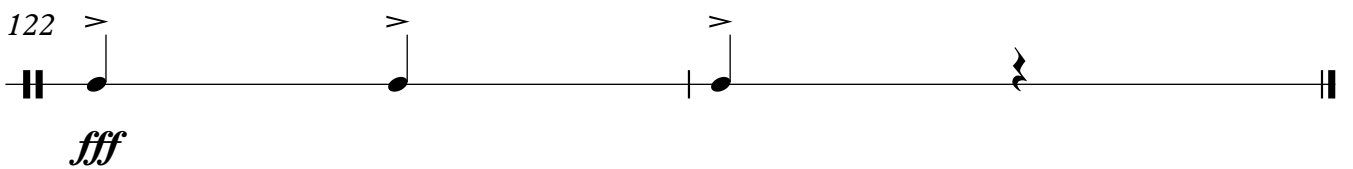

fff

Bombo

44

51

58

65

72

81

86

B

fff

95

101

107

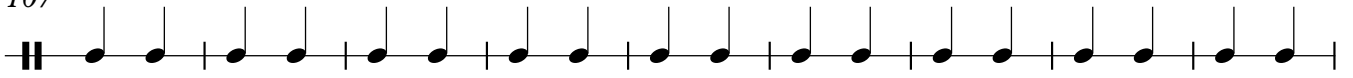

116

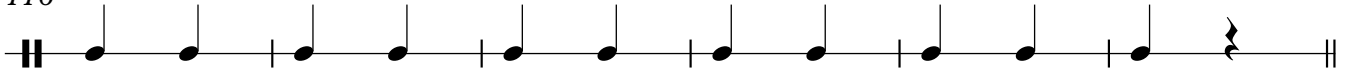

122

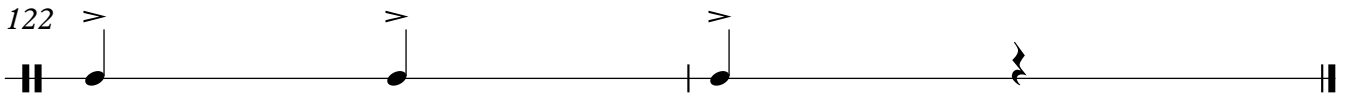

fff