

Pablo Sorozabal

A PARÍS ME VOY
Tiempo de Foxtrot

A PARÍS ME VOY

Tiempo de Foxtrot

Arranjament Josep Martí

Pablo Sorozabal

Vivo ♩ = 140

A

Vocalists:
Katiuska: ¡Si-em-pre en gran... toi-lette! En el ca... ba-ret. ¡E-so si que no!
Sergio: Jo-yas Tra-jes Whis-ky Flo-res
Pedro: Jo yas Tra jes Jazz band Be sos
Coro: ¡Y mi

Instrumentation:
Flauta, Oboe, Clarinet 1, Clarinet 2, Clarinet 3, Saxo Alt, Saxo Tenor, Fagot, Trompa en Fa, Trompeta 1, Trompeta 2, Trombó 1, Trombó 2 i 3, Bombardi 1 C, Bombardi 2 C, Baix, Caixa, Plats i Bombo

Sop. sol. Pac-kard! A Pa - ris me

Ten. sol. Pac-kard!

Bar. sol. Pac kard!

Coro
 Bo-nil Jo-yas Tra-jes Y si qui e__ res, Rolls.
 Se-rá el li__ go-ló. Y un au-to__ Re-nault. Y si qui e__ res, Rolls.

Fl.
 Ob.
 Cl.1
 Cl.2
 Cl.3
 S.A.
 S.T.
 Fag.
 Tmp.1 i 2
 Tpt.1
 Tpt.2
 Tpb.1
 Tpb.2 i 3
 Bomb.1
 Bomb.2
 Baix
 Caixa
 Pl. Bom.

Sop. sol. *voy y en el ca ba ret, co mo ve de tte en tre las be llas, yo sa - bré tri un - far y qui e ro lle gar a don de es tán las es - tre*

Ten. sol.

Bar. sol.

Coro

Fl.

Ob.

Cl.1

Cl.2

Cl.3

S.A.

S.T.

Fag.

Tpt.1 i 2

Tpt.1 *sordina mf*

Tpt.2 *sordina mf*

Tbó.1

Tbó.2 i 3

Bomb.1

Bomb.2

Baix

Caixa

Pl. Bom.

Detailed description of the musical score: This page contains the musical score for page 27. It features a vocal line for Soprano Soloist (Sop. sol.) with lyrics in Spanish: "voy y en el ca ba ret, co mo ve de tte en tre las be llas, yo sa - bré tri un - far y qui e ro lle gar a don de es tán las es - tre". The lyrics are written below the vocal staff, with some words underlined. The vocal line includes triplets and slurs. Below the vocal parts are staves for Tenor Soloist (Ten. sol.), Baritone Soloist (Bar. sol.), and Coro. The orchestral section includes staves for Flute (Fl.), Oboe (Ob.), Clarinet 1 (Cl.1), Clarinet 2 (Cl.2), Clarinet 3 (Cl.3), Saxophone Alto (S.A.), Saxophone Tenor (S.T.), Bassoon (Fag.), Trumpets 1 & 2 (Tpt.1 i 2), Trumpet 1 (Tpt.1), Trumpet 2 (Tpt.2), Trombone 1 (Tbó.1), Trombone 2 & 3 (Tbó.2 i 3), Bombardone 1 (Bomb.1), Bombardone 2 (Bomb.2), Bass (Baix), Caixa (Cymbal), and Placa (Pl. Bom.). The score includes various musical notations such as dynamics (mf), articulation (sordina), and performance instructions.

40

Sop. sol. *las. ¡Ho no ches pa - ri - si - nas de ri - sas y cham -pán! A Pa - ris me voy*

Ten. sol.

Bar. sol.

Coro

Fl.

Ob.

Cl.1

Cl.2

Cl.3

S.A

S.T

Fag.

Tpt.1 i 2

Tpt.1

Tpt.2

Tbó.1

Tbó.2 i 3

Bomb.1

Bomb.2

Baix

Caixa

Pl. Bom.

C

Sop. sol. *— ya li se ha de ver lo que yo soy co mo mu jer.*

Ten. sol. ¡Ay! di-nos con qui én vas...

Bar. sol. ¡Ay! di-nos con qui én vas...

Coro

Fl.

Ob.

Cl.1

Cl.2

Cl.3

S.A

S.T

Fag.

Trp.1 i 2

Tpt.1 *Sin sordina*

Tpt.2 *Sin sordina*

Tbó.1

Tbó.2 i 3

Bomb.1

Bomb.2

Baix

Caixa

Pl. Bom.

64

Sop. sol. Yo so-la por-qué más?

Ten. sol. No - so - tros te se-gui - re mos y un di - a nos a-ma-

Bar. sol. No - so - tros te se-gui - re mos y un di - a nos a-ma-

Coro

Fl.

Ob.

Cl.1

Cl.2

Cl.3

S.A

S.T

Fag.

Trp.1 i 2

Tpt.1

Tpt.2

Tbó.1

Tbó.2 i 3

Bomb.1

Bomb.2

Baix

Caixa

Pl. Bom.

D

78

Sop. sol. Ja ja ja ja ja ja

Ten. sol. rás. ¡Ay! di-nos ¿con quién vas?

Bar. sol. rás. ¡Ay! di-nos ¿con quién vas?

Coro

Fl.

Ob.

Cl.1

Cl.2

Cl.3

S.A

S.T

Fag.

Trp.1 i 2

Tpt.1

Tpt.2

Tbó.1

Tbó.2 i 3

Bomb.1

Bomb.2

Baix

Caixa

Pl. Bom. Bombo

90

Sop. sol. A Pa - ris me voy y en el ca-ba-ret, co-mo ve de tte en-tre las

Ten. sol. A Pa - ris se va

Bar. sol. A Pa - ris se va

Coro A Pa - ris me voy y en el ca-ba-ret, co-mo ve de tte en-tre las

Fl.

Ob.

Cl.1

Cl.2

Cl.3

S.A.

S.T.

Fag.

Trp.1 i 2

Tpt.1

Tpt.2

Tb6.1

Tb2.2 i 3

Bomb.1

Bomb.2

Baix

Caixa

Pl. Bom.

Sop. sol. *be llas, yo sa - bré tri un - far y qui - ro lle - gar a don - de es - tán las es - tre las. ¡Ho no ches pa - ri - si - nas*

Ten. sol. *Y no vol - ve - rá ¡Ho no ches pa - ri - si - nas*

Bar. sol. *Y no vol - ve - rá ¡Ho no ches pa - ri - si - nas*

Coro *be llas, yo sa - bré tri un - far y qui - ro lle - gar a don - de es - tán las es - tre las. ¡Ho no ches pa - ri - si - nas*

Y no vol - ve - rá ¡Ho no ches pa - ri - si - nas

Fl.

Ob.

Cl.1

Cl.2

Cl.3

S.A

S.T

Fag.

Trp.1 i 2

Tpt.1

Tpt.2

Tbó.1

Tbó.2 i 3

Bomb.1

Bomb.2

Baix

Caixa

Pl. Bom.

Sop. sol. de ri - sas y cham - pán! A Pa - ris me

Ten. sol. de ri - sas y cham - pán! A Pa - ris se

Bar. sol. de ri - sas y cham - pán! A Pa - ris se

Coro de ri - sas y cham - pán! A Pa - ris me

Fl.

Ob.

Cl. 1

Cl. 2

Cl. 3

S.A.

S.T.

Fag.

Tpt. 1 i 2

Tpt. 1

Tpt. 2

Tpb. 1

Tpb. 2 i 3

Bomb. 1

Bomb. 2

Baix

Caixa

Pl. Bom.

Sop. sol. *voy y a - lli se ha de ver lo - que - yo soy co - mo mu - jer. YA.*

Ten. sol. *va y en el ca - ba - ret co - mo ve - de tte se que - da - rá. YA.*

Bar. sol. *va y en el ca - ba - ret co - mo ve - de tte se que - da - rá. YA.*

Coro *voy y a - lli se ha de ver lo - que - yo soy co - mo mu - jer. YA.*

Fl.

Ob.

Cl.1

Cl.2

Cl.3

S.A

S.T

Fag.

Trp.1 i 2

Tpt.1

Tpt.2

Tbó.1

Tbó.2 i 3

Bomb.1

Bomb.2

Baixa

Caixa

Pl. Bom.

Sergio

A PARÍS ME VOY

Tiempo de Foxtrot

Arranjament Josep Martí

Pablo Sorozabal

Vivo $\text{♩} = 140$

8 Jo - yas Tra - jes Whis - ky

9 Flo - res Pac - kard!

25 **B** 31 **C** 12

71 ¡Ay! di - nos con qui én vas...

78 **D** 13

96 **E** 2 5

108 **F** 3

117

123

8 — sas y cham pán! A Pa - rís se va

8 — y en el ca - ba - ret co - mo ve de tte se que - da - rá. YA.

Pedro

A PARÍS ME VOY

Tiempo de Foxtrot

Arranjament Josep Martí

Pablo Sorozabal

Vivo $\text{♩} = 140$

3 3

Jo - yas Tra - jes Jazz-band

10

2 A 9 2

Be - sos Pac - kard!

25 B

31 C 12

¡Ay! di-nos con quién vas...

71

No - so - tros te se - gui - re mos y un dí - a nos a - ma -

78

D 13

rás. ¡Ay! di-nos ¿con quién vas?

96 E

2 5

A Pa - rís se va Y no vol - ve -

108

3 F

rá ¡Ho no ches pa - ri - si - nas de ri

117

— sas y cham pán!. A Pa - rís se va

123

— y en el ca - ba - ret co - mo ve de tte se que - da - rá. YA.

A PARÍS ME VOY

Coro
Arranjament Josep Martí

Tiempo de Foxtrot

Pablo Sorozabal

Vivo $\text{♩} = 140$
12

A

¡Y mi Bo-ni! Jo-yas
Se-rá el lli go-ló.

18

Tra-jes Y si qui e res, Rolls.
Y un au-to Re-nault. Y si qui e res, Rolls.

25

B

31

C

24

D

16

96

E

A Pa-ris me voy y en el ca-ba-ret, co-mo-ve de tte en-tre las be
A Pa-ris se va

103

llas, yo sa-bré tri un-far y qui e-ro lle-gar a don-de es
Y no vol-ve-rá

V.S.

109 **F**

tán las es - tre las. ¡Ho no ches pa - ri - si - nas

¡Ho no ches pa - ri - si - nas

115

de ri sas y cham - pán!

de ri sas y cham - pán!

120

A Pa - rís me voy y a - llí se ha de ver lo - que - yo

A Pa - rís se va y en el ca - ba - ret co - mo ve -

125

soy co - mo mu - jer. YA.

de tte se que - da - rá. YA.

A PARÍS ME VOY

Tiempo de Foxtrot

Flauta

Arranjament Josep Martí

Pablo Sorozabal

Vivo $\text{♩} = 140$

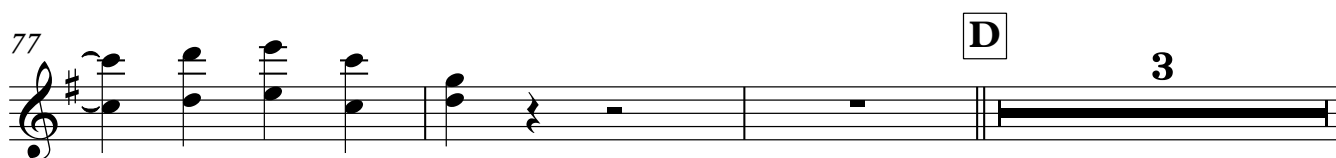
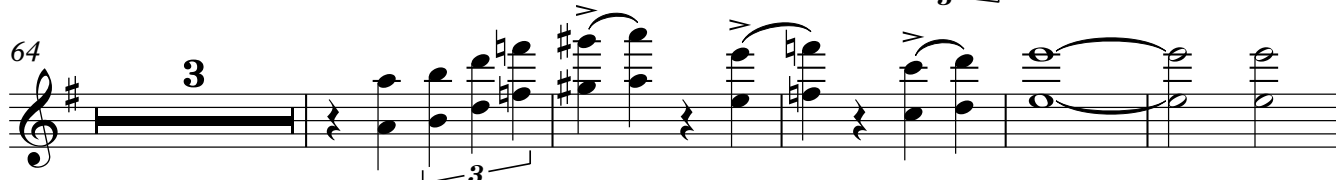
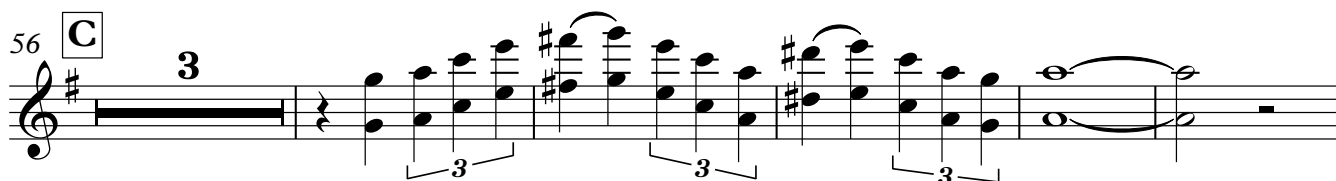
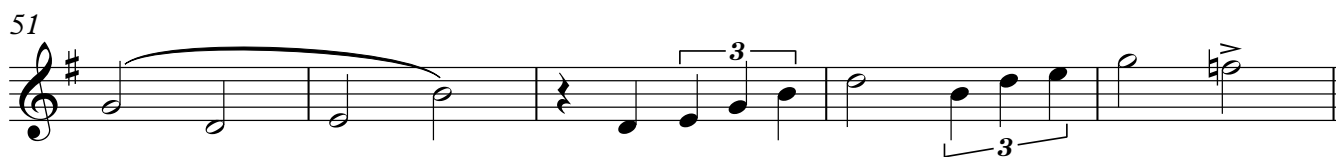
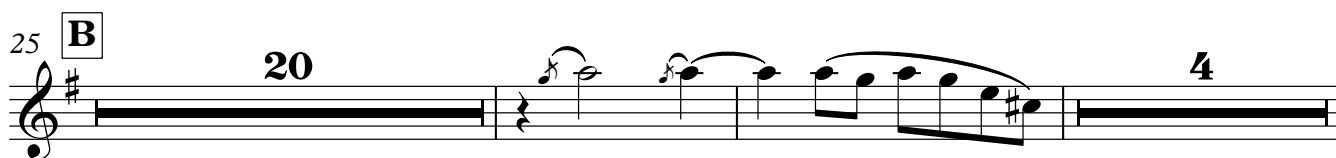
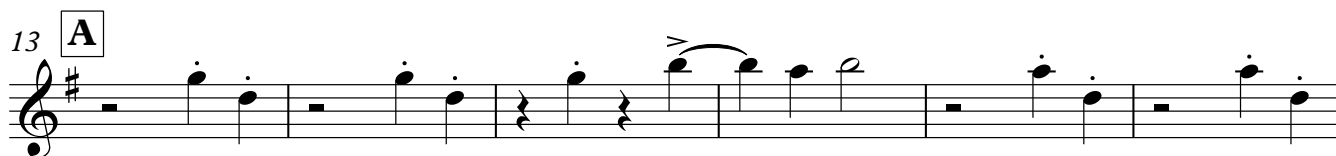
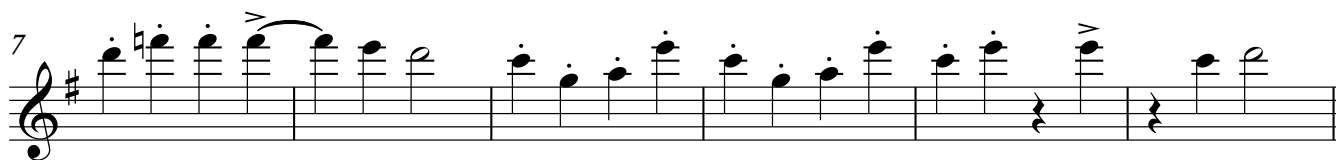
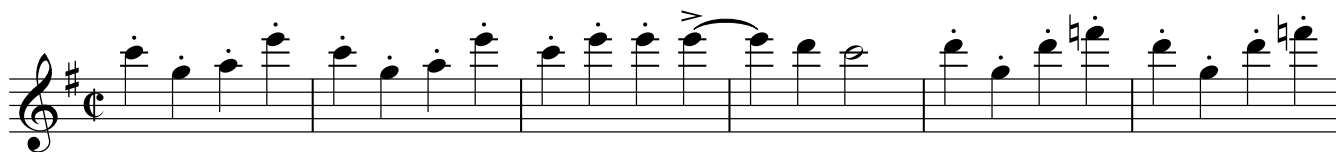

A PARÍS ME VOY

Tiempo de Foxtrot

Vivo $\text{♩} = 140$

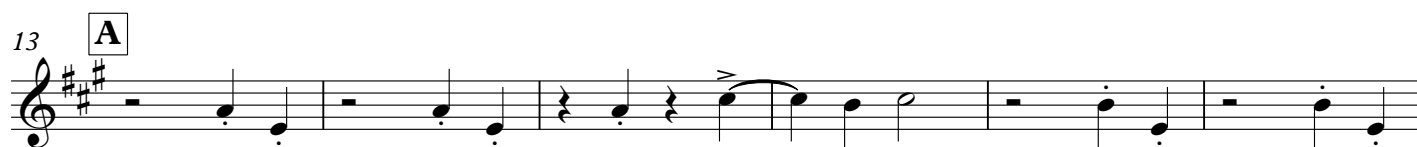

51

56 **C**

63

69

77 **D**

84

90

96 **E**

103

110 **F**

116

123

80 **D**

86

91

96 **E**

102

107

112 **F**

120

125

49

56 **C**

63

70

77 **D**

84

90

96 **E**

103

110 **F**

117

124

80 **D**

88

95 **E**

102

107

112 **F**

120

125

A PARÍS ME VOY

Saxo Tenor

Tiempo de Foxtrot

Arranjament Josep Martí

Pablo Sorozabal

Vivo ♩ = 140

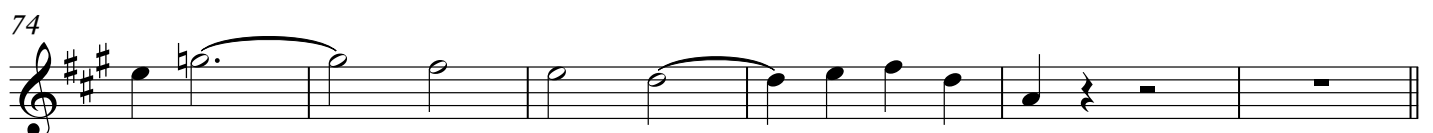
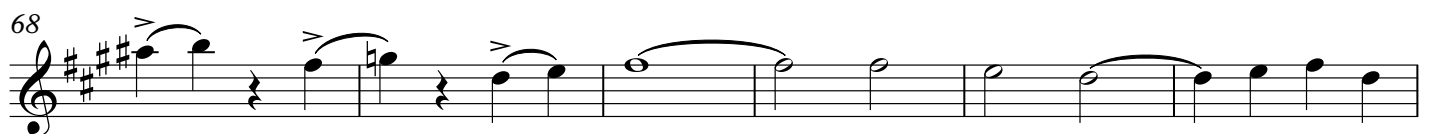
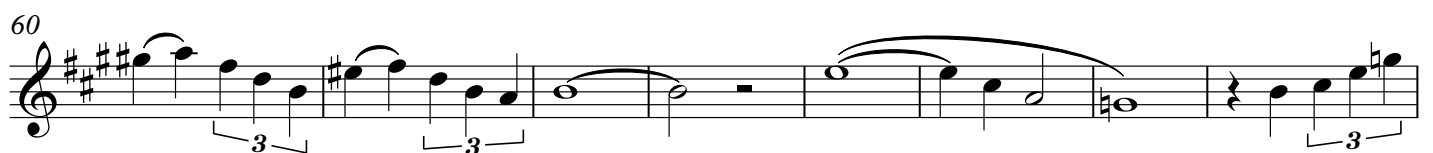
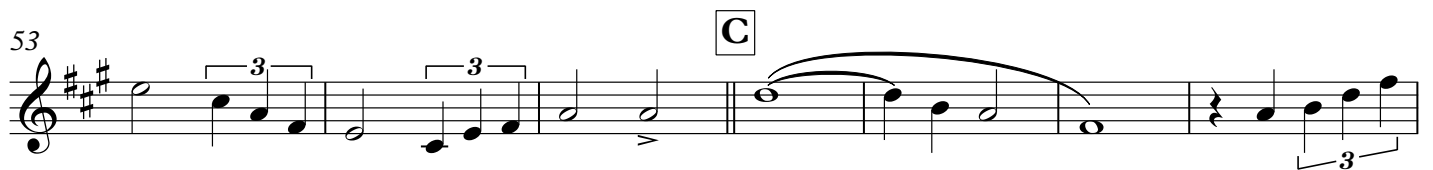
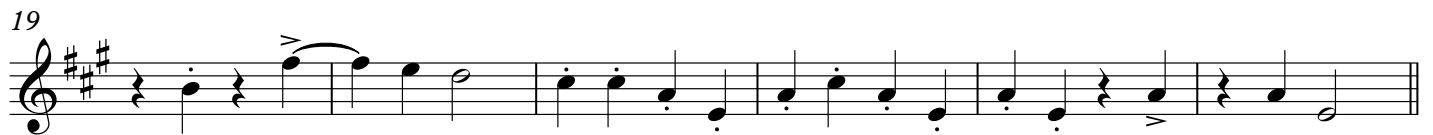
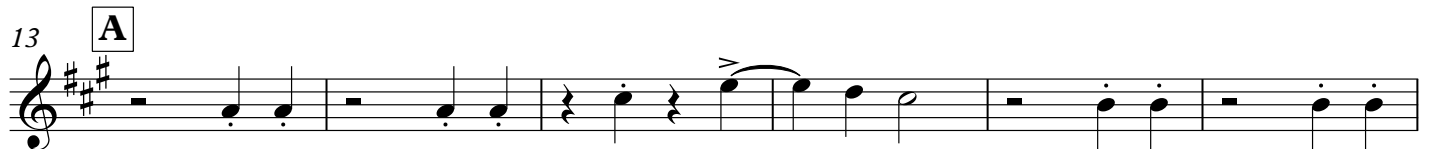

80 **D**

88

95 **E**

101

107

112 **F**

119

125

A PARÍS ME VOY

Tiempo de Foxtrot

Fagot

Arranjament Josep Martí

Pablo Sorozabal

Vivo $\text{♩} = 140$

49

56 **C**

63

70

77 **D**

84

90

96 **E**

103

110 **F**

117

123

A PARÍS ME VOY

Tiempo de Foxtrot

Trompa en Fa

Arranjament Josep Martí

Pablo Sorozabal

Vivo $\text{♩} = 140$

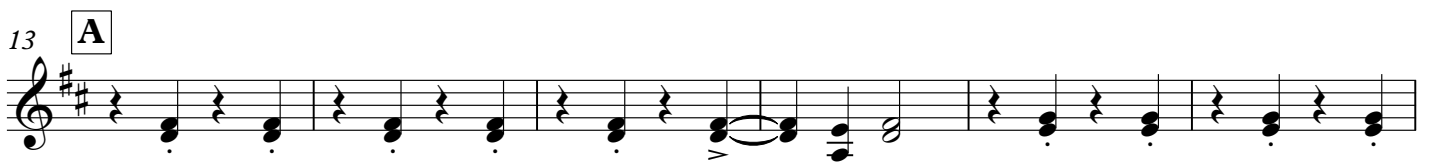

Trompeta 1

A PARÍS ME VOY

Tiempo de Foxtrot

Arranjament Josep Martí

Pablo Sorozabal

Vivo $\text{♩} = 140$

Trompeta 1

84

90

96 **E**

103

110 **F**

117

123

Trompeta 2

A PARÍS ME VOY

Arranjament Josep Martí

Tiempo de Foxtrot

Pablo Sorozabal

Vivo $\text{♩} = 140$

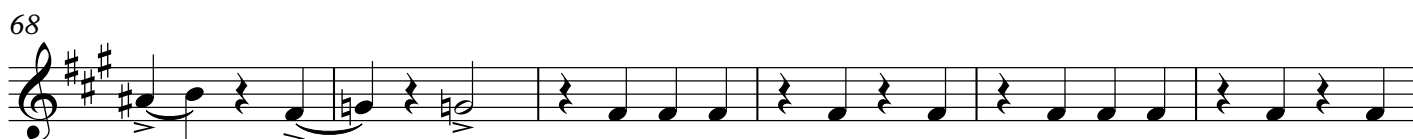
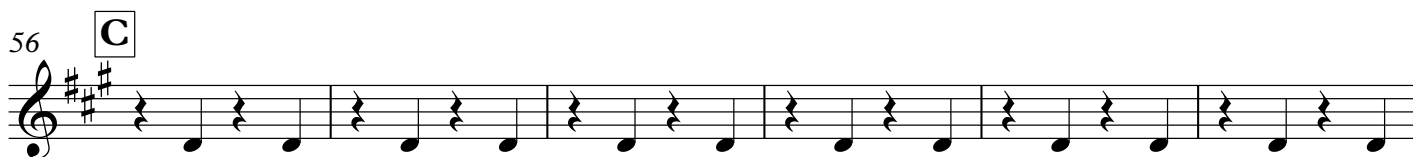
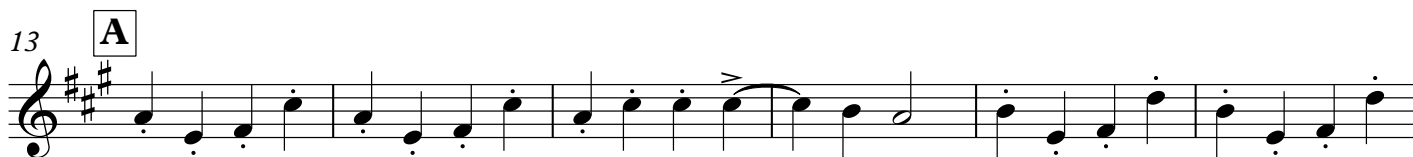
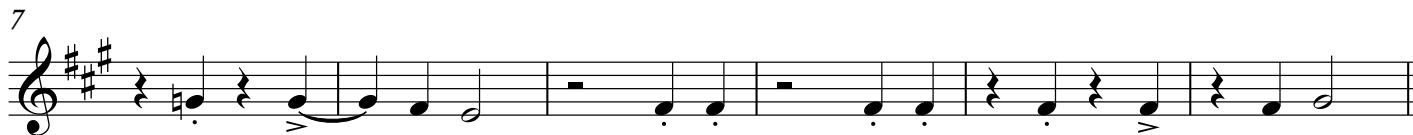

Trompeta 2

80 **D**

87

93 **E**

100

106

112 **F**

119

124

Trombó 1

Arranjament Josep Martí

A PARÍS ME VOY

Tiempo de Foxtrot

Pablo Sorozabal

Vivo ♩ = 140

13 **A**

25 **B**

56 **C**

Trombó 2 i 3

A PARÍS ME VOY

Tiempo de Foxtrot

Arranjament Josep Martí

Pablo Sorozabal

Vivo ♩ = 140

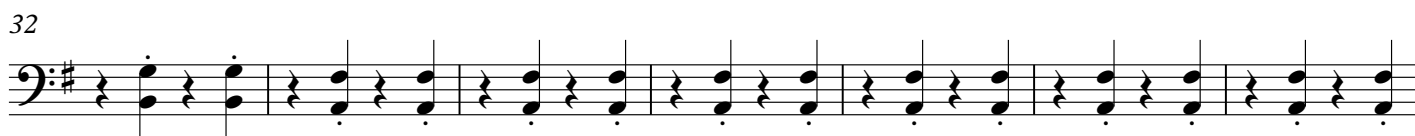

Bombardí 1C

Arranjament Josep Martí

A PARÍS ME VOY

Tiempo de Foxtrot

Pablo Sorozabal

Vivo $\text{♩} = 140$

Bombardí 1C

84

90

96 **E**

103

110 **F**

115

120

125

Bombardí 2 C

A PARÍS ME VOY

Arranjament Josep Martí

Tiempo de Foxtrot

Pablo Sorozabal

Vivo $\text{♩} = 140$

7

13 **A**

19

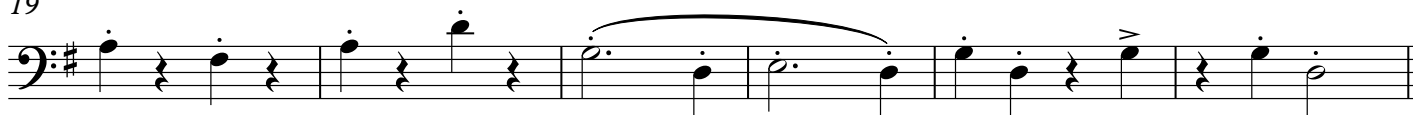

25 **B**

31

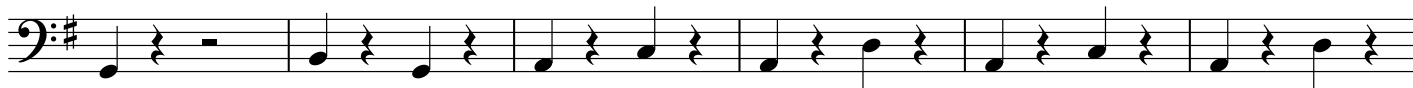

37

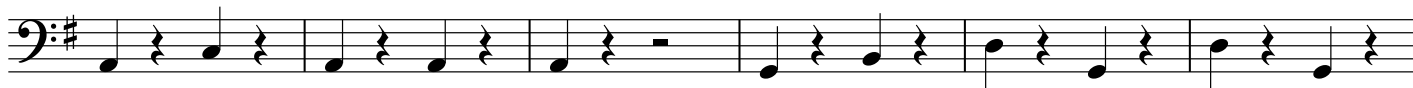

43

50

56 **C**

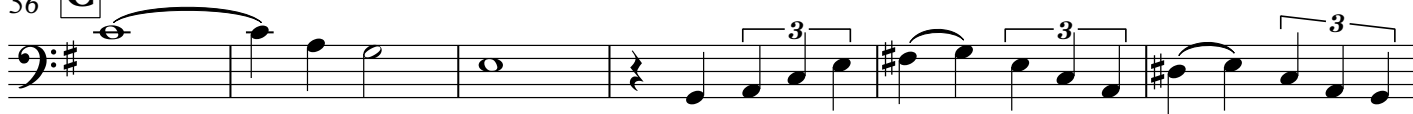

62

A PARIS ME VOY

Tiempo de Foxtrot

Baix
Arranjament Josep Martí

Pablo Sorozabal

Vivo $\text{♩} = 140$

49

56 **C**

63

70

77 **D**

84

90

96 **E**

103

110 **F**

117

123

Caixa

A PARÍS ME VOY

Tiempo de Foxtrot

Arranjament Josep Martí

Pablo Sorozabal

Vivo $\text{♩} = 140$

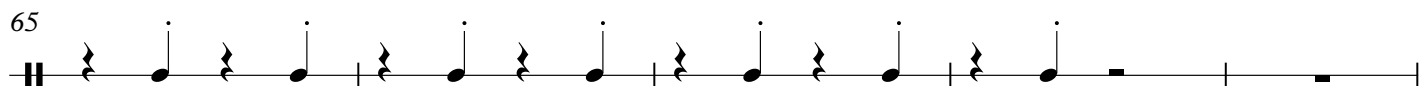
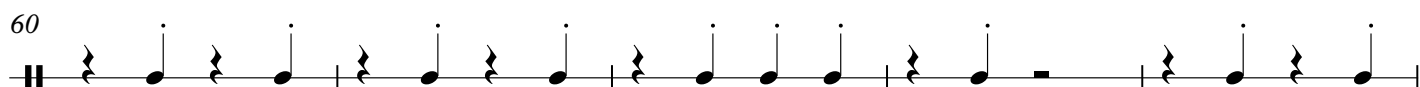
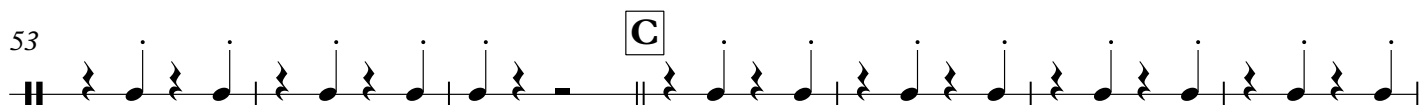
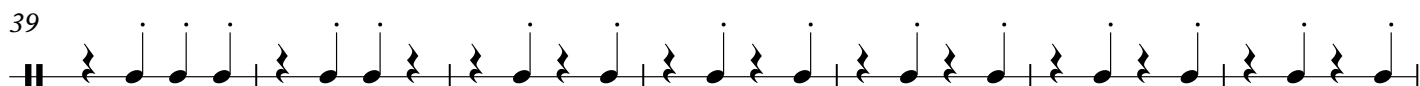
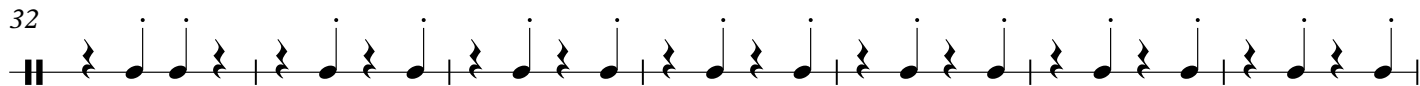
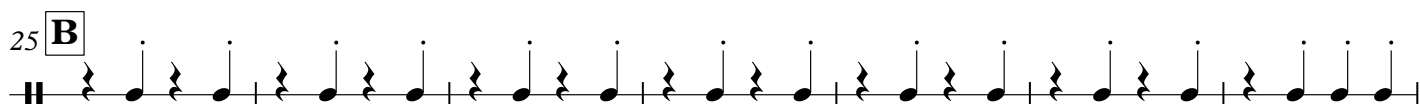
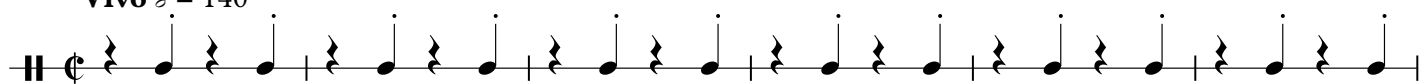

70

77

84

90

96

103

110

117

123

A PARÍS ME VOY

Tiempo de Foxtrot

Arranjament Josep Martí

Vivo $\text{♩} = 140$

Pablo Sorozabal

Bombo

7

13 **A**

19

25 **B**

32

39

46

Plats

53

C

