

ARCHIVOCUCOSAX

LEONARD CONCERT BAND SERIES

A TRIBUTE TO ELVIS

*Love Me Tender • Don't Be Cruel • Heartbreak Hotel
Blue Suede Shoes • Can't Help Falling In Love*

**ARCHIVO
CUCOSAX**

Arranged by
JAMES CHRISTENSEN

POP AND ROCK LEGENDS:

04045723

ARCHIVO CUCOSAX

A TRIBUTE TO ELVIS

Love Me Tender • Don't Be Cruel • Heartbreak Hotel
Blue Suede Shoes • Can't Help Falling In Love

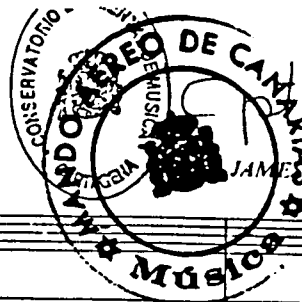

Arranged by
JAMES CHRISTENSEN

CARPT: 50

DE REC

MODERATELY (♩=100)

Musical score for "Love Me Tender" featuring various instruments:

- SOLO FLUTE
- LUTE
- bb CLARINET
- & 3rd CLARINETS
- TO CLARINET
- SS CLARINET
- SOON
- & 2nd ALTO SAX
- NOR SAX
- TRITONE SAX
- 3p CORNET/IMPET
- 3rd CORNETS/TRPTS
- 2nd F HORNS
- 1st F HORNS
- TROMBONE
- & 3rd TROMBONES
- TONE
- ES
- ING BASS (Elec. Bass)
- DRUM SET
- PANI

Tempo: MODERATELY (♩=100)

Key signature: One flat (Bb)

Time signature: 4/4

Dynamic markings: *f*, *mf*, *ff*, *ffz*

Performance instructions: *MODERATELY*, *MODERATELY*

Rehearsal marks: 1, 2, 3, 4, 5, 6, 7, 8, 9, 10, 11, 12, 13, 14, 15, 16, 17, 18, 19, 20, 21, 22, 23, 24, 25, 26, 27, 28, 29, 30, 31, 32, 33, 34, 35, 36, 37, 38, 39, 40, 41, 42, 43, 44, 45, 46, 47, 48, 49, 50, 51, 52, 53, 54, 55, 56, 57, 58, 59, 60, 61, 62, 63, 64, 65, 66, 67, 68, 69, 70, 71, 72, 73, 74, 75, 76, 77, 78, 79, 80, 81, 82, 83, 84, 85, 86, 87, 88, 89, 90, 91, 92, 93, 94, 95, 96, 97, 98, 99, 100, 101, 102, 103, 104, 105, 106, 107, 108, 109, 110, 111, 112, 113, 114, 115, 116, 117, 118, 119, 120, 121, 122, 123, 124, 125, 126, 127, 128, 129, 130, 131, 132, 133, 134, 135, 136, 137, 138, 139, 140, 141, 142, 143, 144, 145, 146, 147, 148, 149, 150, 151, 152, 153, 154, 155, 156, 157, 158, 159, 160, 161, 162, 163, 164, 165, 166, 167, 168, 169, 170, 171, 172, 173, 174, 175, 176, 177, 178, 179, 180, 181, 182, 183, 184, 185, 186, 187, 188, 189, 190, 191, 192, 193, 194, 195, 196, 197, 198, 199, 200, 201, 202, 203, 204, 205, 206, 207, 208, 209, 210, 211, 212, 213, 214, 215, 216, 217, 218, 219, 220, 221, 222, 223, 224, 225, 226, 227, 228, 229, 230, 231, 232, 233, 234, 235, 236, 237, 238, 239, 240, 241, 242, 243, 244, 245, 246, 247, 248, 249, 250, 251, 252, 253, 254, 255, 256, 257, 258, 259, 260, 261, 262, 263, 264, 265, 266, 267, 268, 269, 270, 271, 272, 273, 274, 275, 276, 277, 278, 279, 280, 281, 282, 283, 284, 285, 286, 287, 288, 289, 290, 291, 292, 293, 294, 295, 296, 297, 298, 299, 300, 301, 302, 303, 304, 305, 306, 307, 308, 309, 310, 311, 312, 313, 314, 315, 316, 317, 318, 319, 320, 321, 322, 323, 324, 325, 326, 327, 328, 329, 330, 331, 332, 333, 334, 335, 336, 337, 338, 339, 340, 341, 342, 343, 344, 345, 346, 347, 348, 349, 350, 351, 352, 353, 354, 355, 356, 357, 358, 359, 360, 361, 362, 363, 364, 365, 366, 367, 368, 369, 370, 371, 372, 373, 374, 375, 376, 377, 378, 379, 380, 381, 382, 383, 384, 385, 386, 387, 388, 389, 390, 391, 392, 393, 394, 395, 396, 397, 398, 399, 400, 401, 402, 403, 404, 405, 406, 407, 408, 409, 410, 411, 412, 413, 414, 415, 416, 417, 418, 419, 420, 421, 422, 423, 424, 425, 426, 427, 428, 429, 430, 431, 432, 433, 434, 435, 436, 437, 438, 439, 440, 441, 442, 443, 444, 445, 446, 447, 448, 449, 450, 451, 452, 453, 454, 455, 456, 457, 458, 459, 460, 461, 462, 463, 464, 465, 466, 467, 468, 469, 470, 471, 472, 473, 474, 475, 476, 477, 478, 479, 480, 481, 482, 483, 484, 485, 486, 487, 488, 489, 490, 491, 492, 493, 494, 495, 496, 497, 498, 499, 500, 501, 502, 503, 504, 505, 506, 507, 508, 509, 510, 511, 512, 513, 514, 515, 516, 517, 518, 519, 520, 521, 522, 523, 524, 525, 526, 527, 528, 529, 530, 531, 532, 533, 534, 535, 536, 537, 538, 539, 540, 541, 542, 543, 544, 545, 546, 547, 548, 549, 550, 551, 552, 553, 554, 555, 556, 557, 558, 559, 560, 561, 562, 563, 564, 565, 566, 567, 568, 569, 570, 571, 572, 573, 574, 575, 576, 577, 578, 579, 580, 581, 582, 583, 584, 585, 586, 587, 588, 589, 590, 591, 592, 593, 594, 595, 596, 597, 598, 599, 600, 601, 602, 603, 604, 605, 606, 607, 608, 609, 610, 611, 612, 613, 614, 615, 616, 617, 618, 619, 620, 621, 622, 623, 624, 625, 626, 627, 628, 629, 630, 631, 632, 633, 634, 635, 636, 637, 638, 639, 640, 641, 642, 643, 644, 645, 646, 647, 648, 649, 650, 651, 652, 653, 654, 655, 656, 657, 658, 659, 660, 661, 662, 663, 664, 665, 666, 667, 668, 669, 670, 671, 672, 673, 674, 675, 676, 677, 678, 679, 680, 681, 682, 683, 684, 685, 686, 687, 688, 689, 690, 691, 692, 693, 694, 695, 696, 697, 698, 699, 700, 701, 702, 703, 704, 705, 706, 707, 708, 709, 710, 711, 712, 713, 714, 715, 716, 717, 718, 719, 720, 721, 722, 723, 724, 725, 726, 727, 728, 729, 730, 731, 732, 733, 734, 735, 736, 737, 738, 739, 740, 741, 742, 743, 744, 745, 746, 747, 748, 749, 750, 751, 752, 753, 754, 755, 756, 757, 758, 759, 760, 761, 762, 763, 764, 765, 766, 767, 768, 769, 770, 771, 772, 773, 774, 775, 776, 777, 778, 779, 780, 781, 782, 783, 784, 785, 786, 787, 788, 789, 790, 791, 792, 793, 794, 795, 796, 797, 798, 799, 800, 801, 802, 803, 804, 805, 806, 807, 808, 809, 810, 811, 812, 813, 814, 815, 816, 817, 818, 819, 820, 821, 822, 823, 824, 825, 826, 827, 828, 829, 830, 831, 832, 833, 834, 835, 836, 837, 838, 839, 840, 841, 842, 843, 844, 845, 846, 847, 848, 849, 850, 851, 852, 853, 854, 855, 856, 857, 858, 859, 860, 861, 862, 863, 864, 865, 866, 867, 868, 869, 870, 871, 872, 873, 874, 875, 876, 877, 878, 879, 880, 881, 882, 883, 884, 885, 886, 887, 888, 889, 890, 891, 892, 893, 894, 895, 896, 897, 898, 899, 900, 901, 902, 903, 904, 905, 906, 907, 908, 909, 910, 911, 912, 913, 914, 915, 916, 917, 918, 919, 920, 921, 922, 923, 924, 925, 926, 927, 928, 929, 930, 931, 932, 933, 934, 935, 936, 937, 938, 939, 940, 941, 942, 943, 944, 945, 946, 947, 948, 949, 950, 951, 952, 953, 954, 955, 956, 957, 958, 959, 960, 961, 962, 963, 964, 965, 966, 967, 968, 969, 970, 971, 972, 973, 974, 975, 976, 977, 978, 979, 980, 981, 982, 983, 984, 985, 986, 987, 988, 989, 990, 991, 992, 993, 994, 995, 996, 997, 998, 999, 1000

PICCOLO
1st FLUTE

2nd FLUTE

OBOE

1st Bb CLARINET

2nd & 3rd
Bb CLARINETS

Eb ALTO CLARINET

Bb BASS CLARINET

BASSOON

1st & 2nd
Eb ALTO SAX

Bb TENOR SAX

Eb BARITONE SAX

1st Bb CORNET/
TRUMPET

2nd & 3rd
Bb CORNETS/TRPTS.

1st & 2nd F HORNS

3rd & 4th F HORNS

1st TROMBONE

2nd & 3rd
TROMBONES

BARITONE

BASSES

STRING BASS

GUITAR

MALLETS

DRUMS

TIMPANI

ARCHIVOCUCOSAX

3

The musical score is arranged in a standard orchestral layout. The instruments listed on the left are: Piccolo 1st FLUTE, 2nd FLUTE, OBOE, 1st Bb CLARINET, 2nd & 3rd Bb CLARINETS, ALTO CLARINET, BASS CLARINET, BASSOON, 1st & 2nd Eb ALTO SAX, TENOR SAX, BARITONE SAX, 1st Bb CORNET/TRUMPET, 2nd & 3rd Bb CORNETS/TRPTS., 1st & 2nd F HORNS, 3rd & 4th F HORNS, 1st TROMBONE, 2nd & 3rd TROMBONES, BARITONE, BASSES, STRING BASS, GUITAR, ALLETS, DRUMS, and TIMPANI. The score features a key signature of one flat and a 4/4 time signature. A handwritten circled '3' is at the top center, and a page number '3' is in the top right. A performance instruction '-P.L.C. 4' is written above the Piccolo staff. The woodwind and string sections have active parts, while the brass and percussion sections are mostly silent.

ARCHIVOCUCOSAX

4

18

PICCOLO
1st FLUTE

2nd FLUTE

OBOE

1st Bb CLARINET

2nd & 3rd
Bb CLARINETS

Eb ALTO CLARINET

Bb BASS CLARINET

BASSOON

1st & 2nd
Eb ALTO SAX

Bb TENOR SAX

Eb BARITONE SAX

1st Bb CORNET/
TRUMPET

2nd & 3rd
Bb CORNETS/TRPTS.

1st & 2nd F HORNS

3rd & 4th F HORNS

1st TROMBONE

2nd & 3rd
TROMBONES

BARITONE

BASSES

STRING BASS

GUITAR

MALLETS

DRUMS

TIMPANI

This is a page of a musical score for a band, titled "ARCHIVOCUCOSAX". The page is numbered "4" in a circle at the top center. A rehearsal mark "18" is circled in the upper right. The score is written for various instruments, including woodwinds, brass, and strings. The instruments listed on the left are: Piccolo, 1st Flute, 2nd Flute, Oboe, 1st Bb Clarinet, 2nd & 3rd Bb Clarinets, Eb Alto Clarinet, Bb Bass Clarinet, Bassoon, 1st & 2nd Eb Alto Sax, Bb Tenor Sax, Eb Baritone Sax, 1st Bb Cornet/Trumpet, 2nd & 3rd Bb Cornets/Trpts., 1st & 2nd F Horns, 3rd & 4th F Horns, 1st Trombone, 2nd & 3rd Trombones, Baritone, Bases, String Bass, Guitar, Mallets, Drums, and Timpani. The music is written in a key signature of one flat (Bb) and a common time signature (C). The score features various musical notations such as notes, rests, and dynamic markings. A large bracket is drawn across the saxophone and horn staves, indicating a specific section of the music. The page is part of a spiral-bound notebook.

ARCHIVOCUCOSAX

5

5

- SOLO FLUTE
- FLUTE
- E
- B CLARINET
- 1st & 3rd CLARINETS
- ALTO CLARINET
- BASS CLARINET
- TRUMPET
- 1st & 2nd ALTO SAX
- TENOR SAX
- BARIOTONE SAX
- B♭ CORNET/MPET
- 1st & 3rd CORNETS/TRPTS
- 1st & 2nd F HORNS
- 3rd F HORNS
- TROMBONE
- 1st & 3rd TROMBONES
- BITONE
- ES
- CONG BASS
- DRUM
- PERCUSSION
- PIANO

ARCHIVOCUCOSAX

26 LIGHT ROCK

PICCOLO
1st FLUTE

2nd FLUTE

OBOE

1st Bb CLARINET

Bb CLARINETS

Eb ALTO CLARINET

Bb BASS CLARINET

BASSOON

1st & 2nd
Eb ALTO SAX

Bb TENOR SAX

Eb BARITONE SAX

1st Bb CORNET/
TRUMPET

2nd & 3rd
Bb CORNETS/TRPTS.

1st & 2nd F HORNS

3rd & 4th F HORNS

1st TROMBONE

2nd & 3rd
TROMBONES

BARITONE

BASSES

STRING BASS

GUITAR

MALLETS

DRUMS

TIMPANI

PICCOLO
1st FLUTE

ARCHIVOCUCOSAX

2nd FLUTE

OBOE

1st B♭ CLARINET

2nd & 3rd
B♭ CLARINETS

E♭ ALTO CLARINET

B♭ BASS CLARINET

BASSOON

1st & 2nd
E♭ ALTO SAX

B♭ TENOR SAX

E♭ BARITONE SAX

1st B♭ CORNET/
TRUMPET

2nd & 3rd
B♭ CORNETS/TRPTS.

1st & 2nd F HORNS

3rd & 4th F HORNS

1st TROMBONE

2nd & 3rd
TROMBONES

BARITONE

BASSES

STRING BASS

GUITAR

MALLETS

DRUMS

TIMPANI

(10)

A TRIBUTE TO ELVIS — 10

DON'T BE CRUEL

(In A Major) (Fast)

Words and Music by Otis Blackwell and Elvis Presley

Copyright © 1956 by Elvis Presley Music and United Music Corp. Copyright Renewed
Elvis Presley Music administered throughout the world by United Music, Inc. (Highway Music Publishers)
This arrangement copyright © 1968 by Elvis Presley Music and United Music Corp.
International copyright secured. ALL RIGHTS RESERVED. Printed in the U.S.A.
Unauthorized copying, in any form, or by any means, without the express written permission of copyright
owners is prohibited by law.

ARCHIVO CUCOSAX

11

Musical score for ARCHIVO CUCOSAX. The score is written for a large ensemble and includes the following parts:

- PICCOLO 1st FLUTE
- 2nd FLUTE
- OBOE
- 1st Bb CLARINET
- 2nd & 3rd Bb CLARINETS
- ALTO CLARINET
- BASS CLARINET
- BASSOON
- 1st & 2nd Eb ALTO SAX
- TENOR SAX
- BARITONE SAX
- 1st Bb CORNET/TRUMPET
- 2nd & 3rd Bb CORNETS/TRPTS.
- 1st & 2nd F HORNS
- 3rd & 4th F HORNS
- 1st TROMBONE
- 2nd & 3rd TROMBONES
- BARITONE
- BASSES
- STRING BASS
- GUITAR
- MALLETS
- DRUMS
- TIMPANI

13

ARCHIVO CUCOSAX

SOLO FLUTE

LUTE

CLARINET

1st & 3rd CLARINETS

ALTO CLARINET

BASS CLARINET

TRUMPET

1st & 2nd ALTO SAX

TENOR SAX

BARIOTONE SAX

1st & 2nd CORNET/MPET

3rd & 4th CORNETS/TRPTS.

1st & 2nd F HORNS

3rd & 4th F HORNS

TROMBONE

1st & 2nd TROMBONES

BARIOTONE

DRUMS

STRING BASS

ACCOM PANIMENT

GIUITAR

LYCELLES

XYLOPHONE

TRIPLES

TRIPLES

TRIPLES

ARCHIVE/CUC/SAX

SOLO FLUTE

FLUTE

E

B♭ CLARINET

2nd & 3rd CLARINETS

ALTO CLARINET

BASS CLARINET

DRUMS

2nd ALTO SAX

TENOR SAX

BARITONE SAX

B♭ CORNET/ EUPHONIA

3rd CORNETS/TRUMPETS

2nd F HORNS

4th F HORNS

TROMBONE

3rd TROMBONES

CONTRABASS

DOUBLE BASS

PIANO

CELESTE

PERCUSSION

ARCHIVOCUCOSAX

79

16

PICCOLO
1st FLUTE

2nd FLUTE

OBOE

1st Bb CLARINET

Eb ALTO CLARINET

Bb BASS CLARINET

BASSOON

1st & 2nd
Eb ALTO SAX

Bb TENOR SAX

Eb BARITONE SAX

1st Bb CORNET/
TRUMPET

2nd & 3rd
Bb CORNETS/TRP.TS.

1st & 2nd F HORNS

3rd & 4th F HORNS

1st TROMBONE

2nd & 3rd
TROMBONES

BARITONE

ASSES

TRING BASS

JITAR

ALLETS

UMS

IPANI

ARCHIVOCUCOSAX

17

ARCHIVO COSAX

18

HEARTBREAK
MODERATELY (♩=100)

90

PICCOLO
1st FLUTE
2nd FLUTE
OBOE
1st B♭ CLARINET
CLARINETS
E♭ ALTO CLARINET
B♭ BASS CLARINET
BASSOON
1st & 2nd E♭ ALTO SAX
B♭ TENOR SAX
E♭ BARITONE SAX
1st B♭ CORNET/TRUMPET
2nd & 3rd B♭ CORNETS/TRPTS.
1st & 2nd F HORNS
3rd & 4th F HORNS
1st TROMBONE
2nd & 3rd TROMBONES
BARITONE
BASSES
STRING BASS
GUITAR
MALLETS
DRUMS
TIMPANI

To X10

ARCHIVOCUCOSAX

PICCOLO
1st FLUTE

2nd FLUTE

OBOE

1st B♭ CLARINET

2nd & 3rd
B♭ CLARINETS

E♭ ALTO CLARINET

B♭ BASS CLARINET

BASSOON

1st & 2nd
E♭ ALTO SAX

B♭ TENOR SAX

E♭ BARITONE SAX

1st B♭ CORNET/
TRUMPET

2nd & 3rd
B♭ CORNETS/TRPTS.

1st & 2nd F HORNS

3rd & 4th F HORNS

1st TROMBONE

2nd & 3rd
TROMBONES

BARITONE

BASSES

STRING BASS

GUITAR

MALLETS

DRUMS

TIMPANI

FAST & LOOSE 2=160 ♩ = ♩³

ARCHIVOCUCOSAX

PICCOLO
1st FLUTE
2nd FLUTE

OBOE

1st Bb CLARINET

2nd & 3rd CLARINETS

Eb ALTO CLARINET

Bb BASS CLARINET

BASSOON

1st & 2nd Eb ALTO SAX

Bb TENOR SAX

Eb BARITONE SAX

1st Bb CORNET/ TRUMPET

2nd & 3rd Bb CORNETS/TRP.TS.

1st & 2nd F HORNS

3rd & 4th F HORNS

1st TROMBONE

2nd & 3rd TROMBONES

BARITONE

BASSES

STRING BASS

GUITAR

MALLETS

DRUMS

TIMPANI

ARCHIVOCUCOSAX

(101)

COLO FLUTE

FLUTE

BOE

Bb CLARINET

2 & 3rd CLARINETS

ALTO CLARINET

BASS CLARINET

SSOON

1st 2nd ALTO SAX

ENOR SAX

BARITONE SAX

Bb CORNET/ TRUMPET

1st 3rd CORNETS/TRPTS

2nd F HORNS

3rd 4th F HORNS

TROMBONE

1st 3rd TROMBONES

ITONE

TES

RING BASS

AR

LETS

MS

PANI

The musical score is arranged in a standard orchestral layout. The instruments listed on the left are: COLO FLUTE, FLUTE, BOE, Bb CLARINET, 2 & 3rd CLARINETS, ALTO CLARINET, BASS CLARINET, SSOON, 1st 2nd ALTO SAX, ENOR SAX, BARITONE SAX, Bb CORNET/ TRUMPET, 1st 3rd CORNETS/TRPTS, 2nd F HORNS, 3rd 4th F HORNS, TROMBONE, 1st 3rd TROMBONES, ITONE, TES, RING BASS, AR, LETS, MS, and PANI. The score includes a rehearsal mark (101) and contains musical notation such as notes, rests, and triplets. The key signature is one flat (Bb) and the time signature is 4/4. The score is written for a large ensemble, including woodwinds, brass, and percussion.

ARCHIVOCUCOSAX

22

PICCOLO
1st FLUTE

2nd FLUTE

OBOE

1st Bb CLARINET

2nd & 3rd CLARINETS

Eb ALTO CLARINET

Bb BASS CLARINET

BASSOON

1st & 2nd Eb ALTO SAX

Bb TENOR SAX

Eb BARITONE SAX

1st Bb CORNET/TRUMPET

2nd & 3rd Bb CORNETS/TRPTS.

1st & 2nd F HORNS

3rd & 4th F HORNS

1st TROMBONE

2nd & 3rd TROMBONES

BARITONE

BASSES

STRING BASS

GUITAR

MALLETS

DRUMS

TIMPANI

ARCHIVO CUCOSAX

SOLO FLUTE

FLUTE

CLARINET

2nd & 3rd CLARINETS

BASS CLARINET

DRUM

1st & 2nd ALTO SAX

TENOR SAX

BARITONE SAX

1st CORNET/PEWEE

2nd & 3rd CORNETS/TRUMPETS

1st & 2nd F HORNS

3rd F HORN

3rd EUPHONIA

3rd TUBA

TRUMPETS

DRUMS

PERCUSSION

CLAP

f

cym.

ARCHIVOCUCOSAX

24

119

PICCOLO
1st FLUTE

2nd FLUTE

OBOE

1st Bb CLARINET

2nd & 3rd
Bb CLARINETS

Eb ALTO CLARINET

Bb BASS CLARINET

BASSOON

1st & 2nd
Eb ALTO SAX

Bb TENOR SAX

Eb BARITONE SAX

1st Bb CORNET/
TRUMPET

2nd & 3rd
Bb CORNETS/TRPTS.

1st & 2nd F HORNS

3rd & 4th F HORNS

1st TROMBONE

2nd & 3rd
TROMBONES

BARITONE

BASSES

STRING BASS

GUITAR

MALLETS

DRUMS

TIMPANI

ARCHIVOCUCOSAX

COLO & FLUTE
 FLUTE
 OBOE
 Bb CLARINET
 1st & 3rd CLARINETS
 ALTO CLARINET
 Bb BASS CLARINET
 BASSOON
 1st & 2nd ALTO SAX
 TENOR SAX
 BARITONE SAX
 Bb CORNET/TRUMPET
 1st & 3rd CORNETS/TRPTS.
 1st & 2nd F HORNS
 3rd & 4th F HORNS
 TROMBONE
 1st & 3rd TROMBONES
 TRITONE
 TUBAS
 STRING BASS
 GUITAR
 KEYBOARDS
 DRUMS
 Cymbals

ARCHIVOCUCOSAX

CANT HELP FALLING IN LOVE

SLOW 4 BEAT (♩=76)

26

PICCOLO
1st FLUTE

2nd FLUTE

OBOE

1st Bb CLARINET

2nd & 3rd
Bb CLARINETS

Eb ALTO CLARINET

Bb BASS CLARINET

BASSOON

1st & 2nd
Eb ALTO SAX

Bb TENOR SAX

Eb BARITONE SAX

1st Bb CORNET/
TRUMPET

2nd & 3rd
Bb CORNETS/TRPTS.

1st & 2nd F HORNS

3rd & 4th F HORNS

1st TROMBONE

2nd & 3rd
TROMBONES

BARITONE

BASSES

STRING BASS

GUITAR

MALLETS

DRUMS

TIMPANI

ARCHIVOCUCOSAX

131

- SOLO FLUTE
- FLUTE
- BOE
- B♭ CLARINET
- 1st & 3rd CLARINETS
- ALTO CLARINET
- BASS CLARINET
- DRUM SOON
- 2nd ALTO SAX
- TENOR SAX
- BARITONE SAX
- B♭ CORNET/COMPET
- 1st & 3rd CORNETS/TRPTS.
- 2nd F HORNS
- 1st & 4th F HORNS
- TROMBONE
- 1st & 3rd TROMBONES
- TONES
- CONTRABASS
- DRUM BASS
- DRUM
- DRUM SETS
- DRUMS
- DRUM PANL

3 MANS

ARCHIVOCUCOSAX

30

This musical score is for a large ensemble, likely a marching band or concert band, titled "ARCHIVOCUCOSAX". The score is written for 30 musicians, as indicated by the circled number "30" at the top. The instruments listed on the left side of the score are:

- PICCOLO
- 1st FLUTE
- 2nd FLUTE
- OBOE
- 1st B♭ CLARINET
- 3rd CLARINETS
- E♭ ALTO CLARINET
- B♭ BASS CLARINET
- BASSOON
- 1st & 2nd E♭ ALTO SAX
- B♭ TENOR SAX
- E♭ BARITONE SAX
- 1st B♭ CORNET/TRUMPET
- 2nd & 3rd B♭ CORNETS/TRPTS
- 1st & 2nd F HORNS
- 3rd & 4th F HORNS
- 1st TROMBONE
- 2nd & 3rd TROMBONES
- BARITONE
- BASSES
- STRING BASS
- GUITAR
- MALLETS
- DRUMS
- TIMPANI

ARCHIVOCUCOSAX

152

31

SOLO FLUTE

FLUTE

OBOE

BASS CLARINET

3rd CLARINETS

ALTO CLARINET

BASS CLARINET

BOON

2nd TO SAX

TENOR SAX

TRITONE SAX

CORNET/ PET

1st TRUMPETS/TRPTS.

2nd F HORNS

3rd F HORNS

BARITONE

1st TROMBONES

2nd TROMBONES

BASS

DRUMS

CONTRABASS

52

ARCHIVO CUCOSAX

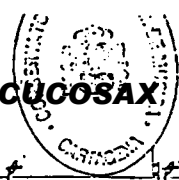

32

(ULTIMA PAG)

PICCOLO
1st FLUTE

2nd FLUTE

OBOE

1st Bb CLARINET

2nd Bb CLARINET

Eb ALTO CLARINET

Bb BASS CLARINET

BASSOON

1st & 2nd
Eb ALTO SAX

Bb TENOR SAX

Eb BARITONE SAX

1st Bb CORNET/
TRUMPET

2nd & 3rd
Bb CORNETS/TRPTS.

1st & 2nd F HORNS

3rd & 4th F HORNS

1st TROMBONE

2nd & 3rd
TROMBONES

BARITONE

BASSES

STRING BASS

GIUITAR

MALLETS

DRUMS

TIMPANI

7.55 m.

ARCHIVOCUROSIX

A TRIBUTE TO ELVIS

Love Me Tender • Don't Be Cruel • Heartbreak Hotel
Blue Suede Shoes • Can't Help Falling In Love

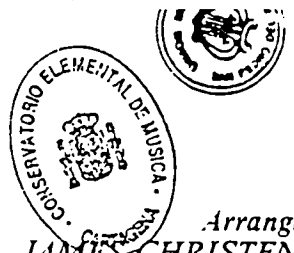

Arranged by
JAMES CHRISTENSEN

d FLUTE (FLAUTA) I

MODERATELY

SLOWLY

LOVE ME TENDER

mp

LIGHT ROCK

mf

RUBATO

mf

FAST Y BEAT

f

I

60

66

SLOWLY

mp.

MODERATELY

85.

mf

FLAUTA I (2)

ARCHIVOCUCOSAX

FAST Y BEAT

8° . . .

3

101

loco

111 (PALMAS)

2 3 4 5 6 7

119

SLOW Y BEAT

mp.

131

2^a

131

139

144

152

161

molto rit.

Slowly (even 8ths) **ARCHIVOCUCOSAX** OCTAVA BAJA (OBOE)

HEARTBREAK HOTEL Moderately (♩ & ♪ = ♩³)

mp *8^{va} BAJA OBOE* mf

BLUE SUEDE SHOES Fast 4-beat (♩ = ♩³)

160

101

111 Clap

119 Play

f

CAN'T HELP FALLING IN LOVE Slow 4-beat

2nd time only

OCTAVA BAJA OBOE mp

131

8^{va} BAJA OBOE

139

mf

144

152

f

Ch.

molto rit.

HEARTBREAK HOTEL
 By Mae Boren Axton, Tommy Darden and Elvis Presley
 Copyright © 1956 by Tree Publishing Co., Inc., 8 Music Square West, Nashville, TN 37203
 Copyright Renewed
 This arrangement Copyright © 1988 by Tree Publishing Co., Inc.
 International Copyright Secured Made in U.S.A. All Rights Reserved

BLUE SUEDE SHOES
 Words and Music by Carl Lee Perkins
 Copyright © 1956 by Hi-Lo Music, Inc.
 This arrangement Copyright © 1988 by Hi-Lo Music, Inc.
 Controlled in the U.S.A. by Gledits Music, Inc. (published by RightSong Music, Inc. and Hi-Lo Music, Inc.)
 International Copyright Secured ALL RIGHTS RESERVED Printed in the U.S.A.
 Unauthorized copying, arranging, recording or public performance is an infringement of copyright.

CAN'T HELP FALLING IN LOVE
 Words and Music by George David Weiss, Hugo Peretti, and Luigi Creatore
 Copyright © 1961 by Gladys Music
 This arrangement Copyright © 1988 by Gladys Music
 All rights controlled by Chappell & Co., Inc. (Intersong Music, Publisher)
 International Copyright Secured ALL RIGHTS RESERVED Printed in the U.S.A.
 Unauthorized copying, arranging, adapting, recording or public performance is an infringement of copyright.

A TRIBUTE TO ELVIS

Love Me Tender • Don't Be Cruel • Heartbreak Hotel
Blue Suede Shoes • Can't Help Falling In Love

Arranged by
CHRISTENSEN

SSOON

FA601

Moderately (♩ = 120)

f
Slowly
(even 8ths)

10 LOVE ME TENDER

legato

18

26 Light Rock

6

34 Rubato

mf

Fast 4-beat (♩ = 120)

Soli

46 DON'T BE CRUEL

1

2

60

66

sim.

Eleventh staff of music with notes and rests.

LOVE ME TENDER

Words and Music by Elvis Presley and Vera Matson

Copyright © 1956 by Elvis Presley Music

Copyright Renewed. This arrangement Copyright © 1988 by Elvis Presley Music
All rights administered by Unichappell Music, Inc. (Rightsong Music, Publisher)

DON'T BE CRUEL

(To A Heart That's True)

Words and Music by Otis Blackwell and Elvis Presley

Copyright © 1956 by Elvis Presley Music and Unart Music Corp. Copyright Renewed
Elvis Presley Music administered throughout the world by Unichappell Music, Inc. (Rightsong Music, Publisher)
Unichappell Music, Inc. (Rightsong Music, Publisher)

BASSOON

ARCHIVOCUCOSAX

78

HEARTBREAK HOTEL

BLUE SUEDE SHOES

Fast 4-beat

CAN'T HELP FALLING IN LOVE

Slow 4-beat

Eleventh staff of music with notes and rests. Includes measure number 152.

molto rit.

HEARTBREAK HOTEL

By Mae Boren Axton, Tommy Durdan and Elvis Presley
Copyright © 1956 by Free Publishing Co., Inc., 8 Music Square West, Nashville, TN 37203
Copyright Renewed
This arrangement Copyright © 1988 by Free Publishing Co., Inc.
International Copyright Secured - Made in U.S.A. - All Rights Reserved

BLUE SUEDE SHOES

Words and Music by Carl Lee Perkins
Copyright © 1956 by Hi-Lo Music, Inc.

This arrangement Copyright © 1988 by Rightson Music, Inc. and Hi-Lo Music, Inc.
Published in the U.S.A. by Umichappell, Inc. (published by Rightson Music, Inc. and Hi-Lo Music, Inc.)
International Copyright Secured - ALL RIGHTS RESERVED

CAN'T HELP FALLING IN LOVE

Words and Music by George David Weiss, Hugo Peretti, and Luigi Creatore
Copyright © 1961 by Gladys Music
This arrangement Copyright © 1988 by Gladys Music
All rights controlled by Chappell & Co., Inc. (United Music Publishers)

ARCHIVO VOS

A TRIBUTE TO ELVIS

Love Me Tender • Don't Be Cruel • Heartbreak Hotel
Blue Suede Shoes • Can't Help Falling In Love

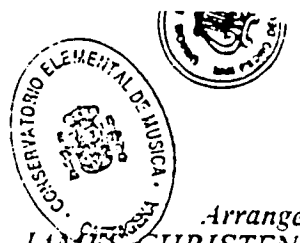

Arranged by
JAMES CHRISTENSEN

REQUINTO

Moderately (.)

Slowly

⑩ LOVE ME TENDER ⑩
P

⑩ ⑩ RUBATO
mf

FAST Y BEAT
⑩ ⑩

⑩ ⑩ ⑩ ⑩

⑩ ⑩ ⑩ ⑩

SLOWLY
P ⑩ ⑩

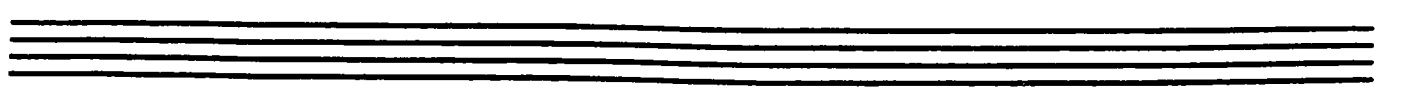

REQUINTO (2)

ARCHIVOCUCOSAX

101

111 PALMAS 2 3 4 5 6 7 119

SLOWLY BEAT

131

144

152

molto rit.

A TRIBUTE TO ELVIS

Love Me Tender • Don't Be Cruel • Heartbreak Hotel
Blue Suede Shoes • Can't Help Falling In Love

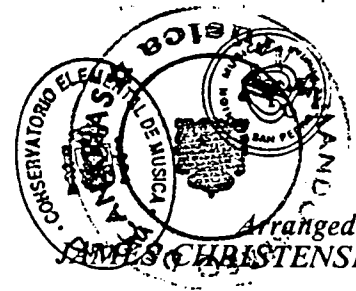

1st Bb CLARINET I

Moderately (♩. & ♩. = ♩.)

Slowly (even 8ths)

10 LOVE ME TENDER

26 Light Rock

34 3

46 DON'T BE CRUEL

+ Ligerio

60 6

66 3

78

LOVE ME TENDER

Words and Music by Elvis Presley and Vera Matson

Copyright © 1956 by Elvis Presley Music

Copyright Renewed. This arrangement Copyright © 1988 by Elvis Presley Music

All rights administered by Unichappell Music, Inc. (Rightsong Music, Publisher)

International Copyright Secured ALL RIGHTS RESERVED Printed in the U.S.A.

Unauthorized copying, arranging, adapting, recording or public performance is an infringement of copyright.

Infringers are liable under the law.

DON'T BE CRUEL

(To A Heart That's True)

Words and Music by Otis Blackwell and Elvis Presley

Copyright © 1956 by Elvis Presley Music and Unart Music Corp. Copyright Renewed

Elvis Presley Music administered throughout the world by Unichappell Music, Inc. (Rightsong Music, Publisher)

This arrangement Copyright © 1988 by Elvis Presley Music and Unart Music Corp.

International Copyright Secured ALL RIGHTS RESERVED Printed in the U.S.A.

Unauthorized copying, arranging, adapting, recording or public performance is an infringement of copyright.

Infringers are liable under the law.

1st Bb Clarinet

Slowly, $\text{♩} = 88$
(even 8ths) **ARCHIVOCUCOSAX**

HEARTBREAK HOTEL
Moderately $(\text{♩} \& \text{♩} = \text{♩})$

mp mf

BLUE SUEDE SHOES $\text{♩} = 160$
Fast 4-beat $(\text{♩} = \text{♩})$

1 2 101 f

111 Clap

119 Play f

CAN'T HELP FALLING IN LOVE
Slow 4-beat

31 mp

139

144

152 f molto rit.

TRIBUTE TO ELVIS - 2

HEARTBREAK HOTEL

By Mae Boren Axton, Tommy Durden and Elvis Presley
Copyright © 1956 by Tree Publishing Co., Inc., 8 Music Square West, Nashville, TN 37203
Copyright Renewed

This arrangement Copyright © 1988 by Tree Publishing Co., Inc.
International Copyright Secured - Made in U.S.A. All Rights Reserved

BLUE SUEDE SHOES

Words and Music by Carl Lee Perkins
Copyright © 1956 by Hi-Lo Music, Inc.
This arrangement Copyright © 1988 by Hi-Lo Music, Inc.
Controlled in the U.S.A. by Unichappell, Inc. (published by Rightsong Music, Inc. and Hi-Lo Music, Inc.)
International Copyright Secured - ALL RIGHTS RESERVED - Printed in the U.S.A.
Unauthorized copying, arranging, adapting, recording or public performance is an infringement of copyright.
Infringers are liable under the law.

CAN'T HELP FALLING IN LOVE

Words and Music by George David Weiss, Hugo Peretti, and Luigi Creatore
Copyright © 1961 by Gladys Music
This arrangement Copyright © 1988 by Gladys Music
All rights controlled by Chappell & Co., Inc. (Intersong Music, Publisher)
International Copyright Secured - ALL RIGHTS RESERVED - Printed in the U.S.A.
Unauthorized copying, arranging, adapting, recording or public performance is an infringement of copyright.

ARCHIVOCUROSAX TRIBUTE TO ELVIS

Love Me Tender • Don't Be Cruel • Heartbreak Hotel
Blue Suede Shoes • Can't Help Falling In Love

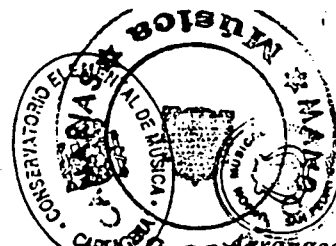

Arranged by
JAMES CHRISTENSEN

1 Bb CLARINET II

Moderately (♩ & ♩ = ♩³)

Slowly (even 8ths)

legato mp

10 LOVE ME TENDER

Light Rock

mf

Rubato

Fast 4-beat (♩ = ♩²) ♩ = 160 ~ 2

mf

34 3

46 DON'T BE CRUEL

2

60 6 66 3 3 3 3

f

78

LOVE ME TENDER

Words and Music by Elvis Presley and Vera Matson

Copyright © 1956 by Elvis Presley Music

Copyright Renewed. This arrangement Copyright © 1988 by Elvis Presley Music

All rights administered by Unichappell Music, Inc. (Rightsong Music, Publisher)

International Copyright Secured. ALL RIGHTS RESERVED. Printed in the U.S.A.

Unauthorized copying, arranging, adapting, recording or public performance is strictly prohibited.

DON'T BE CRUEL

(In A Heart That's True)

Words and Music by Otis Blackwell and Elvis Presley

Copyright © 1956 by Elvis Presley Music and Unani Music Corp. Copyright Renewed

Elvis Presley Music administered throughout the world by Unichappell Music, Inc. (Rightsong Music, Publisher)

This arrangement Copyright © 1988 by James Christensen

2nd B \flat Clarinet

ARCHIVOCUCOSAX

Slowly
(even 8ths)

HEARTBREAK HOTEL

Moderately

BLUE SUEDE SHOES

Fast 4-beat

111 Clap

119 Play

CAN'T HELP FALLING IN LOVE

Slow 4-beat

152

molto rit.

TRIBUTE TO ELVIS - 2

HEARTBREAK HOTEL

By Mae Boren Axton, Tommy Durden and Elvis Presley
Copyright © 1956 by Tree Publishing Co., Inc., 8 Music Square West, Nashville, TN 37203
Copyright Renewed

This arrangement Copyright © 1988 by Tree Publishing Co., Inc.
International Copyright Secured - Made in U.S.A. All Rights Reserved

BLUE SUEDE SHOES

Words and Music by Carl Lee Perkins
Copyright © 1956 by Hi-Lo Music, Inc.
This arrangement Copyright © 1988 by Hi-Lo Music, Inc.

CAN'T HELP FALLING IN LOVE

Words and Music by George David Weiss, Hugo Peretti, and Luigi Creatore
Copyright © 1961 by Gladys Music

ARCHIVO COSMOS X₁₁ TRIBUTE TO ELVIS

Love Me Tender • Don't Be Cruel • Heartbreak Hotel
Blue Suede Shoes • Can't Help Falling In Love

Bb CLARINET IIII (3)

Moderately (Musical notation)

Slowly (even 8ths)

10 LOVE ME TENDER

legato

mp

18

26 Light Rock

Rubato

3

Fast 4-beat (Musical notation) $\text{♩} = 160$ (2 2)

mf

46 DON'T BE CRUEL

60

6

66

f

78

LOVE ME TENDER

Words and Music by Elvis Presley and Vera Matson

Copyright © 1956 by Elvis Presley Music

Copyright Renewed. This arrangement Copyright © 1988 by Elvis Presley Music

All rights administered by Unichappell Music, Inc. (Rightsong Music, Publisher)

International Copyright Secured. ALL RIGHTS RESERVED Printed in the U.S.A.

Unauthorized copying, arranging, adapting, recording or public performance is an infringement of copyright.

Infringers are liable under the law.

DON'T BE CRUEL

(To A Heart That's True)

Words and Music by Otis Blackwell and Elvis Presley

Copyright © 1956 by Elvis Presley Music and Unani Music Corp. Copyright Renewed

Elvis Presley Music administered throughout the world by Unichappell Music, Inc. (Rightsong Music, Publisher)

This arrangement Copyright © 1988 by Elvis Presley Music and Unani Music Corp.

International Copyright Secured. ALL RIGHTS RESERVED Printed in the U.S.A.

Unauthorized copying, arranging, adapting, recording or public performance is an infringement of copyright.

Infringers are liable under the law.

3rd Bb Clarinet

ARCHIVOCUCOSAX

Slowly
(even 8ths)

HEARTBREAK HOTEL

Moderately (♩ = ♪ = ♩) ♩ = 100

BLUE SUEDE SHOES ♩ = 150

Fast 4-beat (♩ = ♩) 101

CAN'T HELP FALLING IN LOVE

Slow 4-beat

molto rit.

HEARTBREAK HOTEL

By Mae Boren Axton, Tommy Durden and Elvis Presley
Copyright © 1956 by Tree Publishing Co., Inc., 8 Music Square West, Nashville, TN 37203
Copyright Renewed
This arrangement Copyright © 1988 by Tree Publishing Co., Inc.
International Copyright Secured - Made in U.S.A. All Rights Reserved

BLUE SUEDE SHOES

Words and Music by Carl Lee Perkins
Copyright © 1956 by Hi-Lo Music, Inc.
This arrangement Copyright © 1988 by Hi-Lo Music, Inc.
Controlled in the U.S.A. by Unichappell, Inc. (published by Rightsong Music, Inc. and Hi-Lo Music, Inc.)
International Copyright Secured - ALL RIGHTS RESERVED - Printed in the U.S.A.
(Unauthorized copying, arranging, adapting, recording or public performance is an infringement of copyright. Infringers are liable under the law.)

CAN'T HELP FALLING IN LOVE

Words and Music by George David Weiss, Hugo Peretti, and Luigi Creatore
Copyright © 1961 by Gladys Music
This arrangement Copyright © 1988 by Gladys Music
All rights controlled by Chappell & Co., Inc. (Intersong Music, Publisher)
International Copyright Secured - ALL RIGHTS RESERVED - Printed in the U.S.A.
(Unauthorized copying, arranging, adapting, recording or public performance is an infringement of copyright. Infringers are liable under the law.)

A TRIBUTE TO ELVIS

ARCHIVOCUCOSAX

Love Me Tender • Don't Be Cruel • Heartbreak Hotel
Blue Suede Shoes • Can't Help Falling In Love

B \flat BASS CLARINET

Moderately (♩. ♩. ♩. ♩. ♩. ♩.)

f
Slowly
(even 8ths)

10 LOVE ME TENDER

legato

mp

18

26 Light Rock

6

34 Rubato

mf

Fast 4-beat (♩. ♩. ♩. ♩.)

Soli

46 DON'T BE CRUEL

f

1

2

60

66

sim.

LOVE ME TENDER

Words and Music by Elvis Presley and Vera Matson

Copyright © 1956 by Elvis Presley Music

Copyright Renewed. This arrangement Copyright © 1988 by Elvis Presley Music

All rights administered by Unichappell Music, Inc. (Rightsong Music, Publisher)

International Copyright Secured. ALL RIGHTS RESERVED. Printed in the U.S.A.

Unauthorized copying, arranging, adapting, recording or public performance is an infringement of copyright. Infringers are liable under the law.

DON'T BE CRUEL

(To A Heart That's True)

Words and Music by Otis Blackwell and Elvis Presley

Copyright © 1956 by Elvis Presley Music and Unari Music Corp. Copyright Renewed

Elvis Presley Music administered throughout the world by Unichappell Music, Inc. (Rightsong Music, Publisher)

This arrangement Copyright © 1988 by Elvis Presley Music and Unari Music Corp.

International Copyright Secured. ALL RIGHTS RESERVED. Printed in the U.S.A.
Unauthorized copying, arranging, adapting, recording or public performance is an infringement of copyright.

Bb Bass Clarinet

ARCHIVOCUCOSAX

78

Slowly (even 8ths)

mp *fp*

HEARTBREAK HOTEL

BLUE SUEDE SHOES

90 Moderately (3-beat)

Fast 4-beat (3-beat)

mf *f*

5 1 2 9 111 2 3

CAN'T HELP FALLING IN LOVE

Slow 4-beat

mp *f* *Soli.* *mf*

131 139 144 152

molto rit.

HEARTBREAK HOTEL

By Mae Boren Axton, Tommy Durden and Elvis Presley
 Copyright © 1956 by Tree Publishing Co., Inc., 8 Music Square West, Nashville, TN 37203
 Copyright Renewed
 This arrangement Copyright © 1988 by Tree Publishing Co., Inc.
 International Copyright Secured Made in U.S.A. All Rights Reserved

BLUE SUEDE SHOES

Words and Music by Carl Lee Perkins
 Copyright © 1956 by Hi-Lo Music, Inc.
 This arrangement Copyright © 1988 by Hi-Lo Music, Inc.

CAN'T HELP FALLING IN LOVE

Words and Music by George David Weiss, Hugo Peretti, and Luigi Creatore
 Copyright © 1961 by Gladys Music
 Copyright © 1988 by Gladys Music

Controlled in the U.S.A. by Chappell, Inc. (published by Rightsong Music, Inc. and Hi-Lo Music, Inc.)
 International Copyright Secured. ALL RIGHTS RESERVED. Printed in the U.S.A.
 Unauthorized copying, arranging, adapting, recording or public performance is an infringement of copyright.
 Infringers are liable under the law.

This arrangement Copyright © 1988 by Gladys Music
 All rights controlled by Chappell & Co., Inc. (Intersong Music, Publisher)
 International Copyright Secured. ALL RIGHTS RESERVED. Printed in the U.S.A.
 Unauthorized copying, arranging, adapting, recording or public performance is an infringement of copyright.

HEARTBREAK HOTEL 1st Eb Alto Saxophone

Slowly (even 8ths) **ARCHIVO CUCOSAX** Moderately (♩. & ♩. = ♩.)

90 *mf* 3

BLUE SUEDE SHOES Fast 4-beat (♩ = ♩.)

101 *f* 3

111 Clap

111 *f*

119 Play

119 *f* 3

CAN'T HELP FALLING IN LOVE Slow 4-beat

131 *mp* 3

131 2nd time only

131 2nd time only

139 4

139 4 *mf* *fp*

mf

mf

mf

mf 3

152

152 *f*

molto rit.

3 *molto rit.*

HEARTBREAK HOTEL
 By Mae Buren Axton, Tommy Durden and Elvis Presley
 Copyright © 1956 by Tree Publishing Co., Inc., 8 Music Square West, Nashville, TN 37203
 Copyright Renewed
 This arrangement Copyright © 1988 by Tree Publishing Co., Inc.
 International Copyright Secured Made in U.S.A. All Rights Reserved

BLUE SUEDE SHOES
 Words and Music by Carl Lee Perkins
 Copyright © 1956 by Hi-Lo Music, Inc.
 This arrangement Copyright © 1988 by Hi-Lo Music, Inc.
 Controlled in the U.S.A. by Unichappell, Inc. (published by RightSong Music, Inc. and Hi-Lo Music, Inc.)
 International Copyright Secured ALL RIGHTS RESERVED Printed in the U.S.A.

CAN'T HELP FALLING IN LOVE
 Words and Music by George David Weiss, Hugo Peretti, and Luigi Creatore
 Copyright © 1961 by Gladys Music
 This arrangement Copyright © 1988 by Gladys Music
 All rights controlled by Chappell & Co., Inc. (InterSong Music, Publisher)
 International Copyright Secured ALL RIGHTS RESERVED Printed in the U.S.A.

ARCHIVOCUCOSAX

2nd Eb Alto Saxophone

HEARTBREAK HOTEL

Slowly (even 8ths)

Moderately (♩ & ♩ = ♩)

mf

90

BLUE SUEDE SHOES

Fast 4-beat (♩ = ♩)

f

101

111 Clap

119 Play

f

CAN'T HELP FALLING IN LOVE

Slow 4-beat

mp

131 2nd time only

139

4

mf

fp <

144

mf

152

f

IBUTE TO ELVIS - 2

molto rit.

HEARTBREAK HOTEL

By Mae Boren Axton, Tommy Durden and Elvis Presley
Copyright © 1956 by Tree Publishing Co., Inc., 8 Music Square West, Nashville, TN 37203
Copyright Renewed

This arrangement Copyright © 1988 by Tree Publishing Co., Inc.
International Copyright Secured Made in U.S.A. All Rights Reserved

BLUE SUEDE SHOES

Words and Music by Carl Lee Perkins
Copyright © 1956 by Hi-Lo Music, Inc.

This arrangement Copyright © 1988 by Hi-Lo Music, Inc.
Controlled in the U.S.A. by Unichappell, Inc. (published by Rightsong Music, Inc. and Hi-Lo Music, Inc.)
International Copyright Secured ALL RIGHTS RESERVED Printed in the U.S.A.
Unauthorized copying, arranging, adapting, recording or public performance is an infringement of copyright.
Infringers are liable under the law.

CAN'T HELP FALLING IN LOVE

Words and Music by George David Weiss, Hugo Peretti, and Luigi Creatore
Copyright © 1961 by Gladys Music

This arrangement Copyright © 1988 by Gladys Music
All rights controlled by Chappell & Co., Inc. (InterSong Music, Publisher)
International Copyright Secured ALL RIGHTS RESERVED Printed in the U.S.A.
Unauthorized copying, arranging, adapting, recording or public performance is an infringement of copyright.
Infringers are liable under the law.

A TRIBUTE TO ELVIS

Love Me Tender • Don't Be Cruel • Heartbreak Hotel
Blue Suede Shoes • Can't Help Falling In Love

♭ TENOR SAXOPHONE

Arranged by
JAMES CHRISTENSEN

Moderately (♩ & ♩ = ♩³)

Slowly
(even 8ths)

LOVE ME TENDER

10 7

legato

18

26 Light Rock

34 Rubato

7

4

mf

Fast 4-beat (♩ = ♩³)

Soli 46 DON'T BE CRUEL

60

66

sim.

78

LOVE ME TENDER

Words and Music by Elvis Presley and Vera Matson
Copyright © 1956 by Elvis Presley Music
Copyright Renewed This arrangement Copyright © 1988 by Elvis Presley Music
All rights administered by Unichappell Music, Inc. (Rightsong Music, Publisher)
International Copyright Secured. ALL RIGHTS RESERVED. Printed in the U.S.A.
Unauthorized copying, arranging, recording or public performance is an infringement of copyright.
Infringers are liable under the law.

DON'T BE CRUEL

(To A Heart That's True)
Words and Music by Otis Blackwell and Elvis Presley
Copyright © 1956 by Elvis Presley Music and Unart Music Corp. Copyright Renewed
Elvis Presley Music administered throughout the world by Unichappell Music, Inc. (Rightsong Music, Publis)
This arrangement Copyright © 1988 by Elvis Presley Music and Unart Music Corp.
International Copyright Secured. ALL RIGHTS RESERVED. Printed in the U.S.A.
Unauthorized copying, arranging, recording or public performance is an infringement of copyri.
Infringers are liable under the law.

ARCHIVOCUCOSAX

Bb Tenor Saxophone

Slowly
(even 8ths)

HEARTBREAK HOTEL

Moderately (♩ & ♩ = ♩³)

3

mf

BLUE SUEDE SHOES

Fast 4-beat (♩ = ♩)

1

2

f

101

111

f

119

f

CAN'T HELP FALLING IN LOVE
Slow 4-beat

131 2nd time only

119

120

131

mp

139

mf

144

mf

152

f

152

f

molto rit.

TRIBUTE TO ELVIS - 2

HEARTBREAK HOTEL

By Mae Boren Axton, Tommy Durden and Elvis Presley
Copyright © 1956 by Tree Publishing Co., Inc., 8 Music Square West, Nashville, TN 37203
Copyright Renewed
This arrangement Copyright © 1988 by Tree Publishing Co., Inc.
International Copyright Secured - Made in U.S.A. - All Rights Reserved

BLUE SUEDE SHOES

Words and Music by Carl Lee Perkins
Copyright © 1956 by Hi-Lo Music, Inc.

This arrangement Copyright © 1988 by Hi-Lo Music, Inc.
Controlled in the U.S.A. by Unichappell, Inc. (published by Rightsong Music, Inc. and Hi-Lo Music, Inc.)
International Copyright Secured - Made in U.S.A. - All Rights Reserved

CAN'T HELP FALLING IN LOVE

Words and Music by George David Weiss, Hugo Peretti, and Luigi Creatore
Copyright © 1961 by Gladys Music
This arrangement Copyright © 1988 by Gladys Music
All rights controlled by Chappell & Co., Inc. (International Music Publishers)

A TRIBUTE TO ELVIS

Love Me Tender • Don't Be Cruel • Heartbreak Hotel
Blue Suede Shoes • Can't Help Falling In Love

SAXO
BARITONO (Nº1)

MODERATELY

SLOWLY

LIGHT ROCK

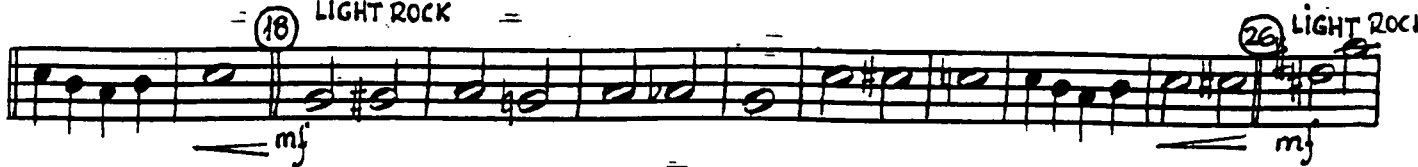

LIGHT ROCK

FAST 4-BEAT

SLOWLY

MODERATELY

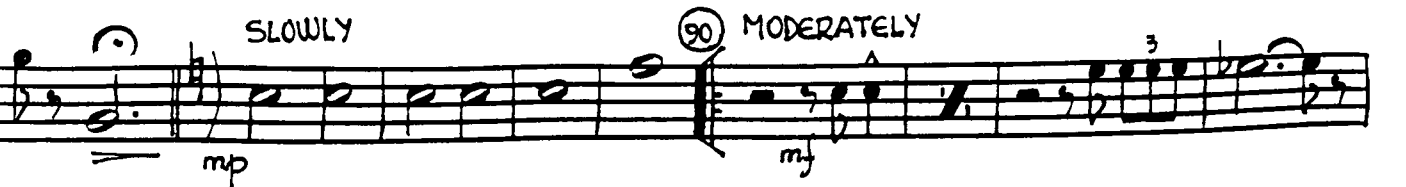

A TRIBUTE TO ELVIS

Love Me Tender • Don't Be Cruel • Heartbreak Hotel
Blue Suede Shoes • Can't Help Falling In Love

Arranged by
JESPER CHRISTENSEN

t B♭ CORNET/TRUMPET I

Moderately (♩ & ♩ = ♩³)

Slowly
(even 8ths)

LOVE ME TENDER
[10] 7 [18]

[26] Light Rock
Soli

[34] 4

Fast 4-beat (♩ = ♩³) = 160 (2)

DON'T BE CRUEL

[46]

First ending bracket for 'Don't Be Cruel' with two endings.

[60]

[66]

sim.

[78]

Slowly
(even 8ths)

3

LOVE ME TENDER

Words and Music by Elvis Presley and Vera Matson
Copyright © 1956 by Elvis Presley Music
Copyright Renewed. This arrangement Copyright © 1988 by Elvis Presley Music
All rights administered by Unichappell Music, Inc. (Rightsong Music, Publisher)
International Copyright Secured ALL RIGHTS RESERVED Printed in the U.S.A.
Unauthorized copying, arranging, adapting, recording or public performance is an infringement of copyright.
Infringers are liable under the law.

DON'T BE CRUEL

(To A Heart That's True)
Words and Music by Otis Blackwell and Elvis Presley
Copyright © 1956 by Elvis Presley Music and Unart Music Corp. Copyright Renewed
Elvis Presley Music administered throughout the world by Unichappell Music, Inc. (Rightsong Music, Publisher)
This arrangement Copyright © 1988 by Elvis Presley Music and Unart Music Corp.
International Copyright Secured ALL RIGHTS RESERVED Printed in the U.S.A.
Unauthorized copying, arranging, adapting, recording or public performance is an infringement of copyright.
Infringers are liable under the law.

ARCHITECTURE

1st Bb Cornet/Trumpet

90

Moderately

BLUE SUEDE SHOES

Fast 4-beat

101

111

119

CAN'T HELP FALLING IN LOVE

Slow 4-beat

131

Soli

139

144

152

A TRIBUTE TO ELVIS - 2

HEARTBREAK HOTEL

By Mae Boren Axton, Tommy Durden and Elvis Presley
Copyright © 1956 by Tree Publishing Co., Inc., 8 Music Square West, Nashville, TN 37203
Copyright Renewed
This arrangement Copyright © 1988 by Tree Publishing Co., Inc.
International Copyright Secured Made in U.S.A. All Rights Reserved

BLUE SUEDE SHOES

Words and Music by Carl Lee Perkins
Copyright © 1956 by Hi-Lo Music, Inc.
Copyright © 1988 by Hi-Lo Music, Inc.

This arrangement Copyright © 1988 by Rightsong Music, Inc. and Hi-Lo Music, Inc.
Controlled in the U.S.A. by Unichappell, Inc. (published by Rightsong Music, Inc. and Hi-Lo Music, Inc.)
International Copyright Secured ALL RIGHTS RESERVED Printed in the U.S.A.
Unauthorized copying, arranging, adapting, recording or public performance is an infringement of copyright.

CAN'T HELP FALLING IN LOVE

Words and Music by George David Weiss, Hugo Peretti, and Luigi Creatore
Copyright © 1961 by Gladys Music
This arrangement Copyright © 1988 by Gladys Music
All rights controlled by Chappell & Co., Inc. (Intersong Music, Publishers)
International Copyright Secured ALL RIGHTS RESERVED Printed in the U.S.A.
Unauthorized copying, arranging, adapting, recording or public performance is an infringement of copyright.

A TRIBUTE TO ELVIS

Love Me Tender • Don't Be Cruel • Heartbreak Hotel
Blue Suede Shoes • Can't Help Falling In Love

B♭ CORNET/TRUMPET III

Arranged by
JAMES CHRISTENSEN

Moderately (♩ = ♩ = ♩)

Slowly (even 8ths)

f *legato*

LOVE ME TENDER

10 7 18

mp

26 Light Rock
Soli

4

mf Rubato

34 4

mf *f*

Fast 4-beat (♩ = ♩)

46 DON'T BE CRUEL

1 2

60 66

sim.

78

Slowly (even 8ths)

3

LOVE ME TENDER

Words and Music by Elvis Presley and Vera Matson

Copyright © 1956 by Elvis Presley Music

Copyright Renewed. This arrangement Copyright © 1988 by Elvis Presley Music

All rights administered by Unichappell Music, Inc. (Rightsong Music, Publishers)

International Copyright Secured ALL RIGHTS RESERVED Printed in the U.S.A.

Unauthorized copying, arranging, adapting, recording or public performance is an infringement of copyright.

Infringers are liable under the law.

DON'T BE CRUEL

(To A Heart That's True)

Words and Music by Otis Blackwell and Elvis Presley

Copyright © 1956 by Elvis Presley Music and Unart Music Corp. Copyright Renewed

Elvis Presley Music administered throughout the world by Unichappell Music, Inc. (Rightsong Music, Publishers)

This arrangement Copyright © 1988 by Elvis Presley Music and Unart Music Corp.

International Copyright Secured ALL RIGHTS RESERVED Printed in the U.S.A.

Unauthorized copying, arranging, adapting, recording or public performance is an infringement of copyright.

3rd Bb Cornet/Trumpet

ARCHIVOCUCOSAX

HEARTBREAK HOTEL

Moderately (♩ = ♩ & ♩ = ♩)

90

mf

BLUE SUEDE SHOES

Fast 4-beat (♩ = ♩)

101

111

119

CAN'T HELP FALLING IN LOVE

Slow 4-beat

4

131 Soli mp

139

4

144

mf

152

f

molto rit.

TRIBUTE TO ELVIS — 2

HEARTBREAK HOTEL

By Mae Boren Axton, Tommy Durden and Elvis Presley

Copyright © 1956 by Tree Publishing Co., Inc., 8 Music Square West, Nashville, TN 37203

Copyright Renewed

This arrangement Copyright © 1988 by Tree Publishing Co., Inc.

International Copyright Secured Made in U.S.A. All Rights Reserved

BLUE SUEDE SHOES

Words and Music by Carl Lee Perkins

Copyright © 1956 by Hi-Lo Music, Inc.

This arrangement Copyright © 1988 by Hi-Lo Music, Inc.

Controlled in the U.S.A. by Unichappell, Inc. (published by Rightsong Music, Inc. and Hi-Lo Music, Inc.)

International Copyright Secured ALL RIGHTS RESERVED Printed in the U.S.A.

Unauthorized copying, arranging, adapting, recording or public performance is an infringement of copyright. Infringers are liable under the law.

CAN'T HELP FALLING IN LOVE

Words and Music by George David Weiss, Hugo Peretti, and Luigi Creatore

Copyright © 1961 by Gladys Music

This arrangement Copyright © 1988 by Gladys Music

All rights controlled by Chappell & Co., Inc. (Intersong Music, Publisher)

International Copyright Secured ALL RIGHTS RESERVED Printed in the U.S.A.

Unauthorized copying, arranging, adapting, recording or public performance is an infringement of copyright. Infringers are liable under the law.

A TRIBUTE TO ELVIS

Love Me Tender • Don't Be Cruel • Heartbreak Hotel
Blue Suede Shoes • Can't Help Falling In Love

1st and 2nd HORNS IN F

Moderately (♩ & ♩ = ♩³)

Slowly (even 8ths)

10 LOVE ME TENDER 18

26 Light Rock 34 Rubato Soli

Fast 4-Beat (♩ = ♩³)

DON'T BE CRUEL

46

60 6 66 a2

78 3

HEARTBREAK HOTEL

90 Moderately (♩ & ♩ = ♩³)

LOVE ME TENDER

Words and Music by Elvis Presley and Vera Matson

Copyright © 1956 by Elvis Presley Music
Copyright Renewed. This arrangement Copyright © 1988 by Elvis Presley Music

All rights administered by Unichappell Music, Inc. (Rightsong Music, Publisher).
International Copyright Secured ALL RIGHTS RESERVED Printed in the U.S.A.

Unauthorized copying, arranging, adapting, recording or public performance is an infringement of copyright.
Infringers are liable under the law.

DON'T BE CRUEL
(To A Heart That's True)

Words and Music by Otis Blackwell and Elvis Presley

Copyright © 1956 by Elvis Presley Music and Unart Music Corp. Copyright Renewed
by Music administered throughout the world by Unichappell Music, Inc. (Rightsong Music, Publisher)

This arrangement Copyright © 1988 by Elvis Presley Music and Unart Music Corp.
International Copyright Secured ALL RIGHTS RESERVED Printed in the U.S.A.

HEARTBREAK HOTEL

By Mae Boren Axton, Tommy Durden and Elvis Presley

Copyright © 1956 by Tree Publishing Co., Inc., 8 Music Square West, Nashville, TN 37203

This arrangement Copyright © 1988 by Tree Publishing Co., Inc.
International Copyright Secured ALL RIGHTS RESERVED Made in U.S.A.

ARCHIVOCUCOSAX

1st & 2nd Horns in F

BLUE SUEDE SHOES

Fast 4-beat (♩ = $\sqrt[3]{\text{♩}}$)

2

a2

101

f

111 Clap

9

Play

f

CAN'T HELP FALLING IN LOVE

Slow 4-beat

12

mp

131 2nd time only a2

3

mf

144

fp mf

152

f

molto rit.

BLUE SUEDE SHOES

Words and Music by Carl Lee Perkins
Copyright © 1956 by Hi-Lo Music, Inc.
This arrangement Copyright © 1988 by Hi-Lo Music, Inc.
Used in the U.S.A. by Uni-Chappell, Inc. (published by Rightson Music, Inc. and Hi-Lo Music, Inc.)
International Copyright Secured ALL RIGHTS RESERVED Printed in the U.S.A.
Unauthorized copying, arranging, adapting, recording or public performance is an infringement of copyright.
Infringers are liable under the law.

CAN'T HELP FALLING IN LOVE

Words and Music by George David Weiss, Hugo Peretti, and Luigi Creatore
Copyright © 1961 by Gladys Music
This arrangement Copyright © 1988 by Gladys Music
All rights controlled by Chappell & Co., Inc. (Interson Music, Publisher)
International Copyright Secured ALL RIGHTS RESERVED Printed in the U.S.A.
Unauthorized copying, arranging, adapting, recording or public performance is an infringement of copyright.
Infringers are liable under the law.

A TRIBUTE TO ELVIS

Love Me Tender • Don't Be Cruel • Heartbreak Hotel
Blue Suede Shoes • Can't Help Falling In Love

Arranged by
JAMES CHRISTENSEN

3-4
and 4th HORNS in F

Moderately (Musical notation)

Slowly (even 8ths)

f *mp* *legato*

10 LOVE ME TENDER 7 18

26 Light Rock 7 34 Rubato Soli

mf *f* Fast 4-beat (Musical notation)

46 DON'T BE CRUEL

60 6 66 *f* *sim.*

78 3

90 HEARTBREAK HOTEL Moderately (Musical notation)

mp *fp* *mf*

LOVE ME TENDER
Words and Music by Elvis Presley and Vera Matson

Copyright © 1956 by Elvis Presley Music
Copyright Renewed. This arrangement Copyright © 1988 by Elvis Presley Music
All rights administered by Unichappell Music, Inc. (Rightsong Music, Publisher)
International Copyright Secured ALL RIGHTS RESERVED Printed in the U.S.A.
Unauthorized copying, arranging, adapting, recording or public performance is an infringement of copyright.
Infringers are liable under the law.

DON'T BE CRUEL
(To A Heart That's True)

Words and Music by Otis Blackwell and Elvis Presley
Copyright © 1956 by Elvis Presley Music and Unart Music Corp. Copyright Renewed
by Music administered throughout the world by Unichappell Music, Inc. (Rightsong Music, Publisher)
This arrangement Copyright © 1988 by Elvis Presley Music and Unart Music Corp.

HEARTBREAK HOTEL

By Mae Boren Axton, Tommy Durden and Elvis Presley
Copyright © 1956 by Tree Publishing Co., Inc., 8 Music Square West, Nashville, TN 37203
Copyright Renewed

ARCHIVOCUCOSAX

3rd and 4th Horns in F

BLUE SUEDE SHOES

Fast 4-beat (♩ = ♩³)

CAN'T HELP FALLING IN LOVE

Slow 4-beat

BLUE SUEDE SHOES

Words and Music by Carl Lee Perkins
Copyright © 1956 by Hi-Lo Music, Inc.

This arrangement Copyright © 1988 by Hi-Lo Music, Inc.
Used in the U.S.A. by Unichappell, Inc. (published by Rightsong Music, Inc. and Hi-Lo Music, Inc.)
International Copyright Secured ALL RIGHTS RESERVED Printed in the U.S.A.
Unauthorized copying, arranging, adapting, recording or public performance is an infringement of copyright.
Infringers are liable under the law.

CAN'T HELP FALLING IN LOVE

Words and Music by George David Weiss, Hugo Peretti, and Luigi Creatore
Copyright © 1961 by Gladys Music

This arrangement Copyright © 1988 by Gladys Music
All rights controlled by Chappell & Co., Inc. (Intersong Music, Publisher)
International Copyright Secured ALL RIGHTS RESERVED Printed in the U.S.A.
Unauthorized copying, arranging, adapting, recording or public performance is an infringement of copyright.

A TRIBUTE TO ELVIS

Love Me Tender • Don't Be Cruel • Heartbreak Hotel
Blue Suede Shoes • Can't Help Falling In Love

Arranged by
JAMES CHRISTENSEN

TROMBONE I

Moderately (♩ & ♩ = ♩³)

Eleventh staff of music, marked *mp*. Includes the tempo marking "Slowly (even 8ths)" and the number "33".

LOVE ME TENDER

Words and Music by Elvis Presley and Vera Matson

Copyright © 1956 by Elvis Presley Music

Copyright Renewed. This arrangement Copyright © 1988 by Elvis Presley Music

All rights administered by Unichappell Music, Inc. (Rightsong Music, Publisher)

International Copyright Secured ALL RIGHTS RESERVED Printed in the U.S.A.

Unauthorized copying, arranging, adapting, recording or public performance is an infringement of copyright.

Infringers are liable under the law.

DON'T BE CRUEL

(To A Heart That's True)

Words and Music by Otis Blackwell and Elvis Presley

Copyright © 1956 by Elvis Presley Music and Unari Music Corp. Copyright Renewed

Elvis Presley Music administered throughout the world by Unichappell Music, Inc. (Rightsong Music, Publisher)

This arrangement Copyright © 1988 by Elvis Presley Music and Unari Music Corp.

International Copyright Secured ALL RIGHTS RESERVED Printed in the U.S.A.

Unauthorized copying, arranging, adapting, recording or public performance is an infringement of copyright.

Infringers are liable under the law.

ARCHIVOCUCOSAX

1st Trombone

HEARTBREAK HOTEL
Moderately (♩ & ♩ = ♩)

BLUE SUEDE SHOES
Fast 4-beat (♩ = ♩)

CAN'T HELP FALLING IN LOVE
Slow 4-beat

12 8 mp

131

139 Soli mf

gliss. gliss. gliss.

144 fp < mf

52 f

190

101

119

HEARTBREAK HOTEL

By Mae Buren Axton, Tommy Durden and Elvis Presley
 Copyright © 1956 by Tree Publishing Co., Inc., 8 Music Square West, Nashville, TN 37203
 Copyright Renewed
 This arrangement Copyright © 1988 by Tree Publishing Co., Inc.
 International Copyright Secured Made in U.S.A. All Rights Reserved

BLUE SUEDE SHOES

Words and Music by Carl Lee Perkins
 Copyright © 1956 by Hi-Lo Music, Inc.
 This arrangement Copyright © 1988 by Hi-Lo Music, Inc.
 Controlled in the U.S.A. by Unichappell, Inc. (published by Rightsong Music, Inc. and Hi-Lo Music, Inc.)
 International Copyright Secured ALL RIGHTS RESERVED Printed in the U.S.A.
 Unauthorized copying, arranging, adapting, recording or public performance is an infringement of copyright.

CAN'T HELP FALLING IN LOVE

Words and Music by George David Weiss, Hugo Peretti, and Luigi Creatore
 Copyright © 1961 by Gladys Music
 This arrangement Copyright © 1988 by Gladys Music
 All rights controlled by Chappell & Co., Inc. (Hinter-song Music, Publisher)
 International Copyright Secured ALL RIGHTS RESERVED Printed in the U.S.A.
 Unauthorized copying, arranging, adapting, recording or public performance is an infringement of copyright.

molto rit.

A TRIBUTE TO ELVIS

Love Me Tender • Don't Be Cruel • Heartbreak Hotel
Blue Suede Shoes • Can't Help Falling In Love

Arranged by
JAMES CHRISTENSEN

I TROMBONE II

Moderately (♩ & ♪ = 3♩)

Slowly
(even 8ths)

LOVE ME TENDER

10 Soli

legato

mp

simil

18

26 Light Rock

mf

34 Rubato

simil

Fast 4-beat (♩ = 3♩)

Soli 46

DON'T BE CRUEL

f

60

3

f

66

sim.

78

Slowly
(even 8ths)

mp

Eleventh musical staff for 'Don't Be Cruel'.

LOVE ME TENDER

Words and Music by Elvis Presley and Vera Matson

Copyright © 1956 by Elvis Presley Music

Copyright Renewed. This arrangement Copyright © 1988 by Elvis Presley Music

All rights administered by Unichappell Music, Inc. (Rightsong Music, Publisher)

International Copyright Secured ALL RIGHTS RESERVED Printed in the U.S.A.

Unauthorized copying, arranging, adapting, recording or public performance is an infringement of copyright. Infringers are liable under the law.

DON'T BE CRUEL

(To A Heart That's True)

Words and Music by Otis Blackwell and Elvis Presley

Copyright © 1956 by Elvis Presley Music and Unart Music Corp. Copyright Renewed

Elvis Presley Music administered throughout the world by Unichappell Music, Inc. (Rightsong Music, Publisher)

This arrangement Copyright © 1988 by Elvis Presley Music and Unart Music Corp

International Copyright Secured ALL RIGHTS RESERVED Printed in the U.S.A. Unauthorized copying, arranging, adapting, recording or public performance is an infringement of copyright under the law.

ARCHIVOCUCOSAX
HEARTBREAK HOTEL

2nd Trombone

Moderately (♩ & ♪ = ♩³)
90 *fp* *mf*

BLUE SUEDE SHOES
Fast 4-beat (♩ = ♩³)
101 *f*

111 2 119

CAN'T HELP FALLING IN LOVE
Slow 4-beat
131 *mp*

139 *Soli* *mf* *gliss.* *simil.* *gliss.* *gliss.*

144 *fp* < *mf*

152 *f*

molto rit.

UTE TO ELVIS — 2

HEARTBREAK HOTEL
By Mae Boren Axton, Tommy Durden and Elvis Presley
Copyright © 1956 by Tree Publishing Co., Inc., 8 Music Square West, Nashville, TN 37203
Copyright Renewed
This arrangement Copyright © 1988 by Tree Publishing Co., Inc.
International Copyright Secured Made in U.S.A. All Rights Reserved

BLUE SUEDE SHOES
Words and Music by Carl Lee Perkins
Copyright © 1956 by Hi-Lo Music, Inc.
This arrangement Copyright © 1988 by Hi-Lo Music, Inc.
Controlled in the U.S.A. by Unichappell, Inc. (published by Rightsong Music, Inc. and Hi-Lo Music, Inc.)
International Copyright Secured ALL RIGHTS RESERVED Printed in the U.S.A.

CAN'T HELP FALLING IN LOVE
Words and Music by George David Weiss, Hugo Peretti, and Luigi Creatore
Copyright © 1961 by Gladys Music
This arrangement Copyright © 1988 by Gladys Music
All rights controlled by Chappell & Co., Inc. (InterSong Music, Publisher)
International Copyright Secured ALL RIGHTS RESERVED Printed in the U.S.A.
(Unauthorized copying, arranging, adapting, recording or public performance is an infringement of copyright.)

ARCHIVO COSA TRIBUTE TO ELVIS

Love Me Tender • Don't Be Cruel • Heartbreak Hotel
Blue Suede Shoes • Can't Help Falling In Love

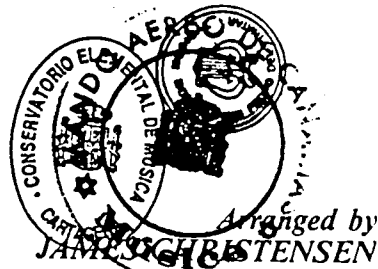

TROMBONE III

Moderately (♩ & ♩ = ♩³)

Slowly (even 8ths)

LOVE ME TENDER

10 *Soli*

legato

mp

18

26 Light Rock

mf

34 *Rubato*

Fast 4-beat (♩ = ♩³)

Soli

DON'T BE CRUEL

First ending bracket for 'Don't Be Cruel' with first and second endings.

60

3

f

66

sim.

78

LOVE ME TENDER

Words and Music by Elvis Presley and Vera Matson
Copyright © 1956 by Elvis Presley Music

Copyright Renewed. This arrangement Copyright © 1988 by Elvis Presley Music
All rights administered by Unichappell Music, Inc. (Rightsong Music, Publisher)
International Copyright Secured. ALL RIGHTS RESERVED. Printed in the U.S.A.
Unauthorized copying, arranging, adapting, recording or public performance is an infringement of copyright.
Infringers are liable under the law.

DON'T BE CRUEL (To A Heart That's True)

Words and Music by Otis Blackwell and Elvis Presley
Copyright © 1956 by Elvis Presley Music and Unart Music Corp. Copyright Renewed
Elvis Presley Music administered throughout the world by Unichappell Music, Inc. (Rightsong Music, Publisher)
This arrangement Copyright © 1988 by Elvis Presley Music and Unart Music Corp.
International Copyright Secured. ALL RIGHTS RESERVED. Printed in the U.S.A.
Unauthorized copying, arranging, adapting, recording or public performance is an infringement of copyright.
Infringers are liable under the law.

3rd Trombone

ARCHIVOCUCOSAX

(even 8ths)

HEARTBREAK HOTEL

Moderately (♩ & ♩ = ♩³)

mp fp mf

BLUE SUEDE SHOES

Fast 4-beat (♩ = ♩³)

f

101 111 119

CAN'T HELP FALLING IN LOVE

Slow 4-beat

mp

131 139 Soli mf

gliss. 4

144 fp < mf

152

f

HEARTBREAK HOTEL

By Mae Boren Axton, Tommy Durden and Elvis Presley
 Copyright © 1956 by Tree Publishing Co., Inc., 8 Music Square West, Nashville, TN 37203
 Copyright Renewed
 This arrangement Copyright © 1988 by Tree Publishing Co., Inc.
 International Copyright Secured Made in U.S.A. All Rights Reserved

BLUE SUEDE SHOES

Words and Music by Carl Lee Perkins
 Copyright © 1956 by Hi-Lo Music, Inc.
 This arrangement Copyright © 1988 by Hi-Lo Music, Inc.
 Controlled in the U.S.A. by Unichappell, Inc. (published by Rightsong Music, Inc. and Hi-Lo Music, Inc.)
 International Copyright Secured ALL RIGHTS RESERVED Printed in the U.S.A.
 Unauthorized copying, arranging, adapting, recording or public performance is an infringement of copyright.
 Infringers are liable under the law.

CAN'T HELP FALLING IN LOVE

Words and Music by George David Weiss, Hugo Peretti, and Luigi Creatore
 Copyright © 1961 by Gladys Music
 This arrangement Copyright © 1988 by Gladys Music
 All rights controlled by Chappell & Co., Inc. (Intersong Music, Publisher)
 International Copyright Secured ALL RIGHTS RESERVED Printed in the U.S.A.
 Unauthorized copying, arranging, adapting, recording or public performance is an infringement of copyright.
 Infringers are liable under the law.

ARCHIVO CUCOSAX
(BOI BARDINO)
BARITONE T.C.

A TRIBUTE TO ELVIS

Love Me Tender • Don't Be Cruel • Heartbreak Hotel
Blue Suede Shoes • Can't Help Falling In Love

Arranged by
ALEX CHRISTENSEN

Moderately (♩. ♩. ♩. ♩. ♩. ♩.)

Slowly (even 8ths)

f

LOVE ME TENDER

10 *Soli*

legato

mp

18

3

26 Light Rock

mf

34 *Soli* Rubato

Fast 4-beat (♩. ♩. ♩. ♩.)

f

46 DON'T BE CRUEL

60 3

f

66 *sim.*

78

84

90

LOVE ME TENDER
 Words and Music by Elvis Presley and Vera Matson
 Copyright © 1956 by Elvis Presley Music
 Copyright Renewed. This arrangement Copyright © 1988 by Elvis Presley Music
 All rights administered by Unichappell Music, Inc. (Rightsong Music, Publishers)
 International Copyright Secured ALL RIGHTS RESERVED Printed in the U.S.A.
 Unauthorized copying, arranging, adapting, recording or public performance is an infringement of copyright
 Infringers are liable under the law.

DON'T BE CRUEL
 (To A Heart That's True)
 Words and Music by Otis Blackwell and Elvis Presley
 Copyright © 1956 by Elvis Presley Music and Unart Music Corp. Copyright Renewed
 Elvis Presley Music administered throughout the world by Unichappell Music, Inc. (Rightsong Music, Publishers)
 This arrangement Copyright © 1988 by Elvis Presley Music and Unart Music Corp.
 International Copyright Secured ALL RIGHTS RESERVED Printed in the U.S.A.
 Unauthorized copying, arranging, adapting, recording or public performance is an infringement of copyright
 Infringers are liable under the law.

ARCHIVO CUCOSAX

HEARTBREAK HOTEL

Slowly (Each 8/16)
Moderately (♩ = ♩ = ♩ = ♩)

mp *fp* *mf*

90

BLUE SUEDE SHOES

Fast 4-beat (♩ = ♩ = ♩ = ♩)

f

101

111

119

CAN'T HELP FALLING IN LOVE

Slow 4-beat

mp

131 2nd time only

139 *Soli*

mf

144

152

f

molto rit.

HEARTBREAK HOTEL

By Mae Boren Axton, Tommy Durden and Elvis Presley
 Copyright © 1956 by Tree Publishing Co., Inc., 8 Music Square West, Nashville, TN 37203
 Copyright Renewed
 This arrangement Copyright © 1988 by Tree Publishing Co., Inc.
 International Copyright Secured Made in U.S.A. All Rights Reserved

BLUE SUEDE SHOES

Words and Music by Carl Lee Perkins
 Copyright © 1956 by Hi-Lo Music, Inc.
 This arrangement Copyright © 1988 by Hi-Lo Music, Inc.
 Controlled in the U.S.A. by Chappell, Inc. (published by Rightsong Music, Inc. and Hi-Lo Music, Inc.)
 International Copyright Secured ALL RIGHTS RESERVED Printed in the U.S.A.
 Unauthorized copying, arranging, adapting, recording or public performance is an infringement of copyright.

CAN'T HELP FALLING IN LOVE

Words and Music by George David Weiss, Hugo Peretti, and Luigi Creatore
 Copyright © 1961 by Gladys Music
 This arrangement Copyright © 1988 by Gladys Music
 All rights controlled by Chappell & Co., Inc. (Incorporating Music Publishers)
 International Copyright Secured ALL RIGHTS RESERVED Printed in the U.S.A.
 Unauthorized copying, arranging, adapting, recording or public performance is an infringement of copyright.

A TRIBUTE TO ELVIS

Love Me Tender • Don't Be Cruel • Heartbreak Hotel
Blue Suede Shoes • Can't Help Falling In Love

BASSES

Moderately (♩ = 100)

Slowly
(even 8ths)

10 LOVE ME TENDER

18

26 Light Rock

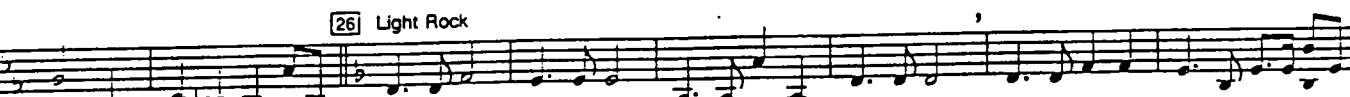

34

Fast 4-beat (♩ = 120)

46 DON'T BE CRUEL

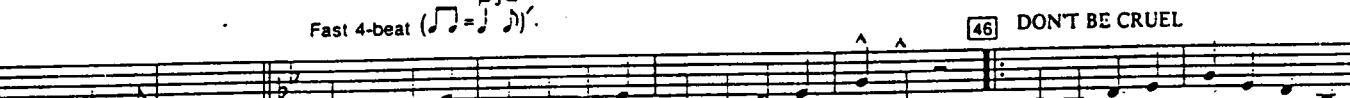

60

66

78

LOVE ME TENDER

Words and Music by Elvis Presley and Vera Matson

Copyright © 1956 by Elvis Presley Music

Copyright Renewed. This arrangement Copyright © 1988 by Elvis Presley Music

Copyright Renewed. This arrangement Copyright © 1988 by Elvis Presley Music

Copyright Renewed. This arrangement Copyright © 1988 by Elvis Presley Music

Copyright Renewed. This arrangement Copyright © 1988 by Elvis Presley Music

DON'T BE CRUEL

(To A Heart That's True)

Words and Music by Otis Blackwell and Elvis Presley

Copyright © 1956 by Elvis Presley Music and Unart Music Corp. Copyright Renewed

Copyright © 1956 by Elvis Presley Music and Unart Music Corp. Copyright Renewed

Copyright © 1956 by Elvis Presley Music and Unart Music Corp. Copyright Renewed

Copyright © 1956 by Elvis Presley Music and Unart Music Corp. Copyright Renewed

Copyright © 1956 by Elvis Presley Music and Unart Music Corp. Copyright Renewed

Basses

ARCHIVOCUCOSAX Slowly (even 8ths)

HEARTBREAK HOTEL Moderately (J J & J J J J)

mp

fp

mf

90

101

111

119

131

139

144

152

pp

2nd

molto rit.

A TRIBUTE TO ELVIS - 2

HEARTBREAK HOTEL

By Mae Boren Axton, Tommy Durden and Elvis Presley
 Copyright © 1956 by Tree Publishing Co., Inc., 2 Music Square West, Nashville, TN 37203
 Copyright Renewed
 This arrangement Copyright © 1988 by Tree Publishing Co., Inc.
 International Copyright Secured - Made in U.S.A. All Rights Reserved

BLUE SUEDE SHOES

Words and Music by Carl Lee Perkins
 Copyright © 1956 by Hi-Lo Music, Inc.
 This arrangement Copyright © 1988 by Hi-Lo Music, Inc.
 Controlled in the U.S.A. by Unichappell, Inc. (published by Rightwing Music, Inc. and Hi-Lo Music, Inc.)
 International Copyright Secured - ALL RIGHTS RESERVED - Printed in the U.S.A.
 Unauthorized copying, arranging, adapting, recording or public performance is an infringement of copyright
 infringers are liable under the law.

CAN'T HELP FALLING IN LOVE

Words and Music by George David Weiss, Hugo Peretti, and Luigi Creatore
 Copyright © 1961 by Gladys Music
 This arrangement Copyright © 1988 by Gladys Music
 All rights controlled by Chappell & Co., Inc. (Intercong Music, Publisher)
 International Copyright Secured - ALL RIGHTS RESERVED - Printed in the U.S.A.
 Unauthorized copying, arranging, adapting, recording or public performance is an infringement of copyright
 infringers are liable under the law.

ARCHIVOCUCU SAX TRIBUTE TO ELVIS

Love Me Tender • Don't Be Cruel • Heartbreak Hotel
Blue Suede Shoes • Can't Help Falling In Love

STRING BASS (opt. Electric Bass)

Arranged by
JAMES CHRISTENSEN

Moderately (♩ = 100)

Slowly
(even 8ths)

LOVE ME TENDER

18

26 Light Rock

Rubato
34 4

Fast 4-beat (♩ = 100)

DON'T BE CRUEL

60

66

78

Slowly
(even 8ths)

LOVE ME TENDER

Words and Music by Elvis Presley and Vera Matson

Copyright © 1956 by Elvis Presley Music

Copyright Renewed. This arrangement Copyright © 1988 by Elvis Presley Music

All rights administered by Unichappell Music, Inc. (Rightsong Music, Publishers)

International Copyright Secured ALL RIGHTS RESERVED Printed in the U.S.A.

Unauthorized copying, arranging, adapting, recording or public performance is an infringement of copyright. Infringers are liable under the law.

DON'T BE CRUEL

(To A Heart That's True)

Words and Music by Otis Blackwell and Elvis Presley

Copyright © 1956 by Elvis Presley Music and Unart Music Corp. Copyright Renewed

Elvis Presley Music administered throughout the world by Unichappell Music, Inc. (Rightsong Music, Publishers)

This arrangement Copyright © 1988 by Elvis Presley Music and Unart Music Corp.

International Copyright Secured ALL RIGHTS RESERVED Printed in the U.S.A.

Unauthorized copying, arranging, adapting, recording or public performance is an infringement of copyright. Infringers are liable under the law.

String Bass (opt. Electric Bass)

HEARTBREAK HOTEL
ARCHIVOCUCOSAX *Moderately* (♩ = ♩)

90 *mf*

101 *f*

11 BLUE SUEDE SHOES *Fast 4-beat* (♩ = ♩)

111

119

120 *mp*

12 CAN'T HELP FALLING IN LOVE *Slow 4-beat*

131

139 *mf*

144

152 *f*

molto rit.

A TRIBUTE TO ELVIS — 2

HEARTBREAK HOTEL

By Mae Boren Axton, Tommy Durden and Elvis Presley
Copyright © 1956 by Chappell, Inc. (published by Rightsing Music, Inc. and Hi-Lo Music, Inc.)
Copyright Renewed
This arrangement Copyright © 1988 by Tree Publishing Co., Inc.
International Copyright secured. Made in U.S.A. All Rights Reserved

BLUE SUEDE SHOES

Words and Music by Carl Lee Perkins
Copyright © 1956 by Hi-Lo Music, Inc.

This arrangement Copyright © 1988 by Hi-Lo Music, Inc.
Controlled in the U.S.A. by Chappell, Inc. (published by Rightsing Music, Inc. and Hi-Lo Music, Inc.)
International Copyright Secured ALL RIGHTS RESERVED Printed in the U.S.A.
Unauthorized copying, arranging, adapting, recording or public performance is an infringement of copyright.

CAN'T HELP FALLING IN LOVE

Words and Music by George David Weiss, Hugo Peretti, and Luigi Creatore
Copyright © 1961 by Gladys Music
This arrangement Copyright © 1988 by Gladys Music
All rights controlled by Chappell & Co., Inc. (Intersong Music, Publisher)
International Copyright Secured ALL RIGHTS RESERVED Printed in the U.S.A.
Unauthorized copying, arranging, adapting, recording or public performance is an infringement of copyright.

A TRIBUTE TO ELVIS

Love Me Tender • Don't Be Cruel • Heartbreak Hotel
Blue Suede Shoes • Can't Help Falling In Love

Arranged by
JAMES CHRISTENSEN

GUITAR (Opt.)

Moderately (♩ = 100)

Slowly
(even 8ths)

10 LOVE ME TENDER

mp

18 8 26 Light Rock

mf

G7

Gm7

C7

Gm7

C7

F

Rubato 8

Fast 4-beat (♩ = 120)

46 DON'T BE CRUEL

Bb

f

Bb7

E9

Bb

Cm7

F7

Bb7

F7

1 Bb

2 Bb

Bb7

60

66 Bb

Bb7

E9

Bb

Eleventh staff of music with guitar chords: Bb7, E9, Bb.

F7

Bb

78

Twelfth staff of music with guitar chords: F7, Bb.

LOVE ME TENDER

Words and Music by Elvis Presley and Vera Matson

Copyright © 1956 by Elvis Presley Music

Copyright Renewed. This arrangement Copyright © 1988 by Elvis Presley Music

All rights administered by Unichappell Music, Inc. (Rightsing Music, Publishers)

International Copyright Secured. ALL RIGHTS RESERVED. Printed in the U.S.A.

Unauthorized copying, arranging, adapting, recording or public performance is an infringement of copyright.

Infringers are liable under the law.

DON'T BE CRUEL

(To A Heart That's True)

Words and Music by Otis Blackwell and Elvis Presley

Copyright © 1956 by Elvis Presley Music and Unart Music Corp. Copyright Renewed

Elvis Presley Music administered throughout the world by Unichappell Music, Inc. (Rightsing Music, Publishers)

This arrangement Copyright © 1988 by Elvis Presley Music and Unart Music Corp.

International Copyright Secured. ALL RIGHTS RESERVED. Printed in the U.S.A.

Unauthorized copying, arranging, adapting, recording or public performance is an infringement of copyright.

Infringers are liable under the law.

Guitar (Opt.)

ARCHIVOCUCOSAX

HEARTBREAK HOTEL

Slowly
(even 8ths)
4

Moderately

BLUE SUEDE SHOES

Fast 4-beat

CAN'T HELP FALLING IN LOVE

Slow 4-beat

molto rit.

HEARTBREAK HOTEL

By Mae Boren Axton, Tommy Durden and Elvis Presley
Copyright © 1956 by Free Publishing Co., Inc., 2 Music Square West, Nashville, TN 37203
Copyright Renewed
This arrangement Copyright © 1988 by Tree Publishing Co., Inc.
International Copyright Secured. Made in U.S.A. All Rights Reserved

BLUE SUEDE SHOES

Words and Music by Carl Lee Perkins
Copyright © 1956 by Hi-Lo Music, Inc.
This arrangement Copyright © 1988 by Hi-Lo Music, Inc.
Controlled in the U.S.A. by Unichappell, Inc. (published by Righthome Music, Inc. and Hi-Lo Music, Inc.)
International Copyright Secured. ALL RIGHTS RESERVED. Printed in the U.S.A.
Unauthorized copying, arranging, adapting, recording or public performance is an infringement of copyright.
Infringers are liable under the law.

CAN'T HELP FALLING IN LOVE

Words and Music by George David Weiss, Hugo Peretti, and Luigi Creatore
Copyright © 1961 by Gladys Music
This arrangement Copyright © 1988 by Gladys Music
All rights controlled by Chappell & Co., Inc. (Interposing Music, Publishers)
International Copyright Secured. ALL RIGHTS RESERVED. Printed in the U.S.A.
Unauthorized copying, arranging, adapting, recording or public performance is an infringement of copyright.

ARCHIVOCUCOSAX

Drums (Opt. Drum Set)

Slowly (even 8ths) 4

HEARTBREAK HOTEL

Moderately (♩ & ♩ = ♩) 84-88

BREAK

90

mf

BLUE SUEDE SHOES

Fast 4-beat (♩ = ♩) 104

101

111

119

CAN'T HELP FALLING IN LOVE

Slow 4-beat

131

139

mp

144

152

TRIBUTE TO ELVIS - 2

molto rit.

HEARTBREAK HOTEL

By Mae Boren Axton, Tommy Durden and Elvis Presley
Copyright © 1956 by Tree Publishing Co., Inc., 8 Music Square West, Nashville, TN 37203
Copyright Renewed
This arrangement Copyright © 1988 by Tree Publishing Co., Inc.
International Copyright Secured Made in U.S.A. All Rights Reserved

BLUE SUEDE SHOES

Words and Music by Carl Lee Perkins
Copyright © 1956 by Hi-Lo Music, Inc.
This arrangement Copyright © 1988 by Hi-Lo Music, Inc.
Controlled in the U.S.A. by Unichappell, Inc. (published by Rightsong Music, Inc. and Hi-Lo Music, Inc.)
International Copyright Secured ALL RIGHTS RESERVED Printed in the U.S.A.
Unauthorized copying, arranging, adapting, recording or public performance is an infringement of copyright.
Infringers are liable under the law.

CAN'T HELP FALLING IN LOVE

Words and Music by George David Weiss, Hugo Peretti, and Luigi Creatore
Copyright © 1961 by Gladys Music
This arrangement Copyright © 1988 by Gladys Music
All rights controlled by Chappell & Co., Inc. (Inter-song Music, Publisher)
International Copyright Secured ALL RIGHTS RESERVED Printed in the U.S.A.
Unauthorized copying, arranging, adapting, recording or public performance is an infringement of copyright.
Infringers are liable under the law.

A TRIBUTE TO ELVIS

Love Me Tender • Don't Be Cruel • Heartbreak Hotel
Blue Suede Shoes • Can't Help Falling In Love

INSTRUMENTS (Bells, Xylophone, Chimes)

Music Arranged by
JAMES CHRISTENSEN

Moderately (Musical notation) Bells *f*

Slowly (even 8ths) *legato*

10 LOVE ME TENDER 4 *mp*

18

26 Light Rock *mf*

to Chimes 34 Rubato to Xylophone 4

2

2 to Bells 2 60 Bells to Xylophone 2

3

3

3 to Bells 78 Bells

LOVE ME TENDER

Words and Music by Elvis Presley and Vera Matson

Copyright © 1956 by Elvis Presley Music

Copyright Renewed. This arrangement Copyright © 1988 by Elvis Presley Music
as administered by Unichappell Music, Inc. (Rightsong Music, Publisher)

International Copyright Secured. ALL RIGHTS RESERVED. Printed in the U.S.A.
Unauthorized copying, arranging, recording or public performance is an infringement of copyright.
Infringers are liable under the law.

DON'T BE CRUEL

(To A Heart That's True)

Words and Music by Otis Blackwell and Elvis Presley

Copyright © 1956 by Elvis Presley Music and Unart Music Corp. Copyright Renewed
Elvis Presley Music administered throughout the world by Unichappell Music, Inc. (Rightsong Music, Publisher)

This arrangement Copyright © 1988 by Elvis Presley Music and Unart Music Corp.
International Copyright Secured. ALL RIGHTS RESERVED. Printed in the U.S.A.
Unauthorized copying, arranging, recording or public performance is an infringement of copyright.

Mallets (Bells, Xylophone, Chimes)

ARCHIVOCUCOSAX

TRIBUTE TO ELVIS — 2

HEARTBREAK HOTEL

By Mae Buren Axton, Tommy Durden and Elvis Presley
Copyright © 1956 by Tree Publishing Co., Inc., 8 Music Square West, Nashville, TN 37203
Copyright Renewed
This arrangement Copyright © 1988 by Tree Publishing Co., Inc.
International Copyright Secured Made in U.S.A. All Rights Reserved

BLUE SUEDE SHOES

Words and Music by Carl Lee Perkins

Copyright © 1956 by Hi-Lo Music, Inc.

This arrangement Copyright © 1988 by Hi-Lo Music, Inc.

Controlled in the U.S.A. by Unichappell, Inc. (published by Rightsong Music, Inc. and Hi-Lo Music, Inc.)
International Copyright Secured ALL RIGHTS RESERVED Printed in the U.S.A.
Unauthorized copying, arranging, adapting, recording or public performance is an infringement of copyright.
Infringers are liable under the law.

CAN'T HELP FALLING IN LOVE

Words and Music by George David Weiss, Hugo Peretti, and Luigi Creatore

Copyright © 1961 by Gladys Music

This arrangement Copyright © 1988 by Gladys Music

All rights controlled by Chappell & Co., Inc. (Intersong Music, Publisher)
International Copyright Secured ALL RIGHTS RESERVED Printed in the U.S.A.
Unauthorized copying, arranging, adapting, recording or public performance is an infringement of copyright.
Infringers are liable under the law.

A TRIBUTE TO ELVIS

Love Me Tender • Don't Be Cruel • Heartbreak Hotel
Blue Suede Shoes • Can't Help Falling In Love

IMPANI

Arranged by
JAMES CHRISTENSEN

Moderately (♩. ♩ & ♩ = ♩³)

2 Slowly 2

LOVE ME TENDER

10 8 18 8 26 8

Light Rock

34 Rubato 8 Fast 4-Beat (♩ = ♩³)

f

DON'T BE CRUEL

46 10 2 2 60

f

2 66 12 78

LOVE ME TENDER

Words and Music by Elvis Presley and Vera Matson
Copyright © 1956 by Elvis Presley Music

Copyright Renewed. This arrangement Copyright © 1988 by Elvis Presley Music
All rights administered by Unichappell Music, Inc. (Rightsong Music, Publisher)
International Copyright Secured ALL RIGHTS RESERVED Printed in the U.S.A.
Unauthorized copying, arranging, adapting, recording or public performance is an infringement of copyright.
Infringers are liable under the law.

DON'T BE CRUEL (To A Heart That's True)

Words and Music by Otis Blackwell and Elvis Presley
Copyright © 1956 by Elvis Presley Music and Unart Music Corp. Copyright Renewed
Elvis Presley Music administered throughout the world by Unichappell Music, Inc. (Rightsong Music, Publisher)
This arrangement Copyright © 1988 by Elvis Presley Music and Unart Music Corp.
International Copyright Secured ALL RIGHTS RESERVED Printed in the U.S.A.
Unauthorized copying, arranging, adapting, recording or public performance is an infringement of copyright

ARCHIVOCUCOSAX

Timpani
Slowly
(even 8ths)

HEARTBREAK HOTEL
Moderately (♩. ♩ & ♩. ♩ = ♩³)

4 90 mf

BLUE SUEDE SHOES
Fast 4-beat (♩. ♩ = ♩³)

4 1 2 f

101 9 111

2 119 7 12

CAN'T HELP FALLING IN LOVE
Slow 4-beat

4 131 8 139 4 144 mf fp mf Re > Mi

2 3 mf Sib > Lab

152 Re ♯

3 RE > Mi b

molto rit.

HEARTBREAK HOTEL
By Mae Boren Axton, Tommy Durden and Elvis Presley
Copyright © 1956 by Tree Publishing Co., Inc. 8 Music Square West, Nashville, TN 37203
Copyright Renewed
This arrangement Copyright © 1988 by Tree Publishing Co., Inc.
International Copyright Secured Made in U.S.A. All Rights Reserved

BLUE SUEDE SHOES
Words and Music by Carl Lee Perkins
Copyright © 1956 by Hi-Lo Music, Inc.
This arrangement Copyright © 1988 by Hi-Lo Music, Inc.
Controlled in the U.S.A. by Unichappell, Inc. (published by Rightsong Music, Inc. and Hi-Lo Music, Inc.)
International Copyright Secured ALL RIGHTS RESERVED Printed in the U.S.A.

CAN'T HELP FALLING IN LOVE
Words and Music by George David Weiss, Hugo Peretti, and Luigi Creatore
Copyright © 1961 by Gladys Music
This arrangement Copyright © 1988 by Gladys Music
All rights controlled by Chappell & Co., Inc. (Intersong Music, Publisher)
International Copyright Secured ALL RIGHTS RESERVED Printed in the U.S.A.

A TRIBUTE TO ELVIS

ARCHIVOCUCOSAX

TRIANGULO

Arr. J. CHRISTENSEN

4 Slowly

9 4 3

mp

18

24 4

33 10 1. 2

49 2. 2 2

57 12

74 2 3 7 1.

89 2. 2 10 8 8 12 8

118 8 5

135 8 6

molto rit.

