

Georges Bizet

CARMEN SUITE *transcr. Tohru Takahashi*

B. Tenor Saxophone

Les Toréadors

Allegro giocoso $\text{♩} = 116$

ff

1

p

f

pp

crescendo molto

2

ff

3

4

ff

55 *p*

62

68 *f*

74 *p* *ff*

4

79

85 *p espres.*

91 *f*

97 *ff*

103

109

115 *più f*

Prélude *Andante moderato* ♩ = 58

121 *ff*

2

127 *ff*

133

138 *p* *meno p*

6

143 *crescendo molto* *ff*

Aragonaise *Allegro vivo* ♩ = 80

149 *ff*

155 *ff*

7 8

9 32

201 *p* *ff*

208 *p*

9 7

221 *pp* poco a poco crescendo

228 **10**

235

242 **11** *ff* *espres.*

249

256 *fff*

263 *ff* **12**

270 *diminuendo poco a poco*

277

284 *p* **6** **16** *a tempo smorzando*

La Garde Montante
Allegro (Tempo di marcia)

L'istesso tempo

312 *♩ = 112* 16 16 **13**

1st Bassoon
p

347 4 *Play*

poco a poco crescendo
p

357 **14** 3 2nd Bassoon

f *mf*

365 3 2nd Bassoon

f *mf*

15 *Play*

p

380 *mf* *f*

mf *f*

16 *ff* *p*

ff *p*

392 *f* *p*

f *p*

398 *f*

f

17 4 *pp* 4

pp

18

416 *f* *p* 3

424 *sf* *meno p* 3

19

432 *f* *p* Play

438 *mf*

444 *p* *ff*

449

454 *fff*

L'istesso tempo L'istesso tempo

20

459 8 16 24 *pp* 2nd Bassoon

21

509 2 3 *ppp* 3

516 3 3 3 3 7 *ppp*

Intermezzo

Andante quasi allegretto

22

23

527 $\text{♩} = 88$ 12 10

pp espres.

552

pp cresc.

556

f

24

560

p

Harp *pp*

564

smorzando

567

ppp

Les Dragons d'Alcala

Allegro moderato $\text{♩} = 96$

570 Bassoon

f *p*

576

f

25

582

pp

588

pp

26

594 *Play*
pp

600

606 2

613 *ff*

27

619 *pp* Bassoon

625

631 1

28

636

641

29

646 10 *Play*
pppp

Chanson du Toréador
Allegro moderato

660 $\text{♩} = 100$
ff

663

666

30

668 *p*

671 *f*

673 *ff* *f* *ff*

675 *pp* *f* *ff*

31

677 *p*

680 *f* *ff* *f* *ff*

32

683 *pp* *f* *ff*

688 *p* *f* *p*

691 *f* *p* *pp* *p* *mf* *f* *dim. molto*

33

695 *pp*

699 *p*

riten.

703

a tempo

34

707 *f*

711 *pp*

715 *ppp*

35

rall.

Solo

a tempo

719 *p* *espres.* *pp* *f*

723 *ff*

726
ff

Habañera

Allegretto quasi andantino

36

730 *ff*

769 *ff* *mf*

776 *ff*

782 *ff* *p* *f* *ff*

Danse Bohême

Andantino quasi allegretto

38

39

790 *f*

830 *f*

840 *pp*

848 *pp*

853 *rall.* *a tempo*

876 Bassoon **42** *Play*
pp *pp*

881

885 Bassoon

889 **43** *4* Bassoon *Play* *rall.*
p *f*

897 *a Tempo animato* $\text{♩} = 126$
mf

901

905 *cresc.*

909

913 *f* *cresc.* **44** *8*

925 *p* *f* **45**

929 **4** **6** **6** **6**
p *cresc.* *f*

Più mosso $\text{♩} = 138$

936 *ff* *f*

941

46

946 *ff*

951 *ff*

Presto $\text{♩} = 152$

956 *fff*

961

966

971

975 *più f* *sec.* *tutta forza*

Georges Bizet

CARMEN SUITE *transcr. Tohru Takahashi*

E♭ Baritone Saxophone

Les Toréadors

Allegro giocoso ♩ = 116

ff

p

f

pp *crescendo molto* *ff*

p

p

p

2nd Bassoon

p

77 *Play* **4**
ff

83 *p*

89

95 **5**
f *ff*

103

109

115 *più f*

Prélude *Andante moderato* ♩-58

121 **3**
f

127 **5** **4**
f

6
139 *p* *meno p* *crescendo molto*

144

ff

Aragonaise

Allegro vivo ♩. = 80

149

ff

155

9 7 32 8

ff

200

p

206

ff p

213

9 7

pp poco a poco crescendo

226

10

233

240

247

11 2

f

255 *ff* *fff*

260 *ff*

265

270 12 *diminuendo poco a poco*

275

281

a tempo smorzando
287 *p* 5 16

La Garde Montante

Allegro (Tempo di marcia)

L'istesso tempo

13

312 *p* 16 16 12

357 *f* 14 15 16 *p*

378 *mf*

16

384 *f* *ff* *p*

390 *f*

396 *p*

17

402 *f* *p*

7 6

18

419 *f* *p* *sf*

4

19

428 *meno p* *f* *p*

4

437 *mf*

1

446 *p* *ff*

448

454 *fff*

L'istesso tempo

L'istesso tempo

20

459 8 16

486

491

496

500 2

505 2 3

21

513 4 3 3 3 3

522 Bassoon Play

Intermezzo

Andante quasi allegretto ♩.88

527 Harp

533

22

539

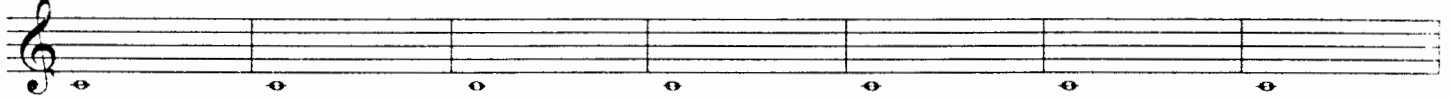

23

546

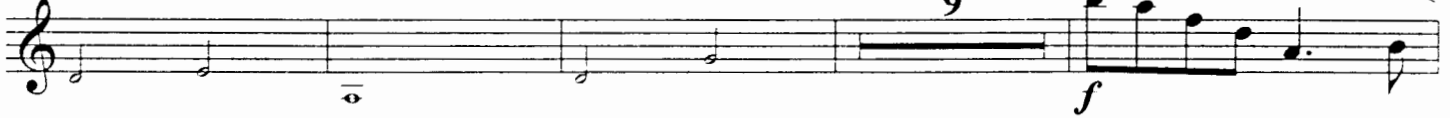

24

539

565

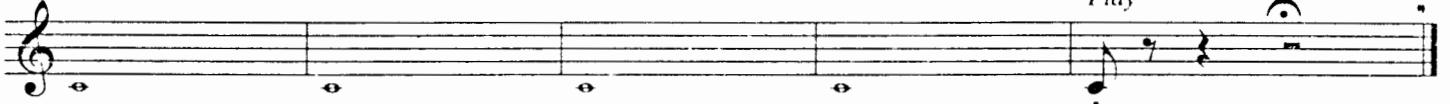

Les Dragons d'Alcala

Allegro moderato

25

26

570

♩ = 96

16

4

7

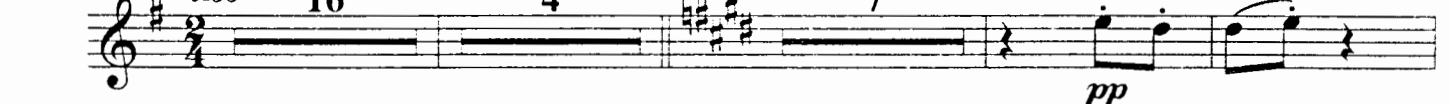

599

605

612

27

28

618

2

16

4

7

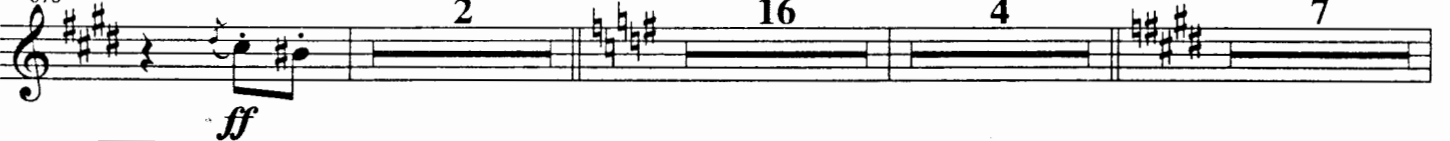

29

648

8

Bassoon

3

Play

Chanson du Toréador

Allegro moderato $\text{♩} = 100$

660 *ff*

664

30

668 *f* *p*

671 *f* *ff* *f* *ff*

675 *pp* *f* *ff* *p*

31

678 *f* *ff*

682 *f* *ff* *pp* *f* *ff*

32

685 *p*

689 *mf* *p* *mf* *p* *pp* *p*

693 *mf* *f* *dim. molto*

33

696 *pp*

699 *p*

702

705 *riten.* *ppp* *a tempo* *f*

Bass Clarinet

34

708

712 *pp*

716 *ppp*

35

719 *rall.* *pp* *a tempo*

723 *f* *ff* *ff*

727

Habañera

Allegretto quasi andantino $\text{♩} = 72$

730
pp

736

742

748 36

753

759

765 *ff* *p* *ff* *pp*

771 37 *f* *mf*

777 *ff* *p*

783 *ff* *p* *f* *f* *ff*

Danse Bohême

Andantino quasi allegretto $\text{♩} = 100$

38

790 20 18

39

828 2

832 4

40

838 pp

841

844

41

847 pp

850

853

856 *rall.* a tempo 19

42

877 *pp*

882

43

897

892 *p* *cresc.* *rall.* *f*

a Tempo animato ♩.126

897 *mf*

902

907 *cresc.*

912 *f* *cresc.*

44

917 *p*

922 *p*

45

927 *f p*

Più mosso $\text{♩} = 138$

933 *cresc.* *f ff f*

938

46

944 *ff*

949 *ff*

Presto $\text{♩} = 152$

954

959 *fff*

964

969

974 *più f* **2** *sec.* *tutta forza*

Georges Bizet CARMEN SUITE *transcr. Tohru Takahashi*

B. Trumpet 1

Les Toréadors

Allegro giocoso ♩.116

2

31 *pp* *crescendo molto* *ff*

37

43

3

49 *pp*

55

61

67 *poco cresc.*

73 1st Oboe *p* *Play* *ff*

4

79

85 *p*

91

97

103

109

115

Prélude Andante moderato $\text{♩} = 58$

121

133

Aragonaise Allegro vivo $\text{♩} = 80$

149

156

202

213 9 18 10 16 11 *f*

252 *ff*

261

268 12 3 21 16 *a tempo smorzando*

La Garde Montante
Allegro (Tempo di marcia) ♩=112

312 *Solo (from far)* *pp*

316 *(near)* *f*

321

L'istesso tempo
326 6 6 *ppp*

342 13 *meno p*

348 2 *poco a poco crescendo*

355 2

f *f*

361

366

f *f*

371

f

376 15 16

f *ff*

394 *Solo* 6

ff *ff*

404 17 18

ff *p*

422

427

sf *meno p*

432 19 10

f

416 *mf* *ff*

452 *fff* 3

L'istesso tempo
Solo
458 *f*

462

L'istesso tempo
467 *ff* 6 6 *ff*

20
483 *mf* *p*

488 *pp*

493 18 21 13

Intermezzo
Andante quasi allegretto
527 *p* 12 10 English Horn 23

551 *mp* *cresc.*

556 24 Oboe

560

English Horn

564

Les Dragons d'Alcala

Allegro moderato

$\text{♩} = 96$

570 25 12 4 *mf*

590 26 23 27 16 28 4 Mute *pp*

644 Remove mute. 29 11

Chanson du Toréador

Allegro moderato

$\text{♩} = 100$

660 Open *ff*

663

666 30 4

673 *f* *f* *ff*

31 677 3 *f* *ff* *f* *ff*

Habañera

Allegretto quasi andantino 36

Danse Bohême

Andantino quasi allegretto 38

43

887 Mute
mf

891 Remove mute.

895 Open rall. a Tempo animato J.126 Mute
p f f

907

911 Remove mute. 3

44

917 Open Solo
mf

921

45

925 f

929

933 All
cresc. f ff

937 Più mosso $\text{♩} = 138$ 8 46 *f*

948

952 Presto $\text{♩} = 152$ 3 2 *ff*

960

964

968

972 *più f*

976 *sec. tutta forza*

Georges Bizet
CARMEN SUITE *transcr. Tohru Takahashi*

B. Trumpet 2

Les Toréadors

Allegro giocoso ♩=116

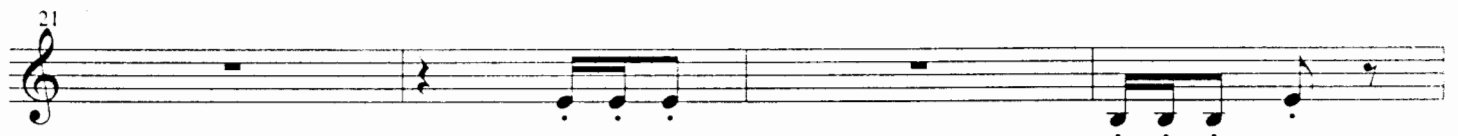

2

31 *pp* *crescendo molto* *ff*

37

43

3

49 *pp*

55

61

67 *poco cresc.*

73 *p* *Play* *ff*

4

79

85 *p*

91

5

97

f *f* *ff*

103

109

115

più f

Prélude *Andante moderato* ♩ = 58

Mute (if available)

121

ff *f* *p* *ff* *f*

6

Remove mute.

133

6 5 Open

p *crescendo molto* *ff*

Aragonesa

Allegro vivo ♩ = 80

149

ff

7

8

156

9 32

f

202

4 2

f

213 9 18 10 16 11 *f*

251 *ff*

259

265 12 7 21 16 *a tempo smorzando*

La Garde Montante *L'istesso tempo*
Allegro (Tempo di marcia)

312 16 16 13 16 14 15 *pp*

378 *meno p*

384 16 3 15 17 18 16 14 *ff*

434 19 11 *f ff*

450

456 *fff* *L'istesso tempo* 8 *L'istesso tempo* *f*

469

475

mp

481

20 21

28 13

Intermezzo

Andante quasi allegretto

527

12 10

p

552

cresc.

556

24

f

561

6

p

Les Dragons d'Alcala

Allegro moderato

570

16 4 8 23

621

27 28

Mute

pp

645

Remove mute.

29

11

Chanson du Toréador

Allegro moderato $\text{♩} = 100$

Open

660 *ff*

664

667 **30** 4 *f* *ff*

674 **31** *f* *ff* *ff*

678 **32** 3 *f* *ff* *f* *ff*

684 *f* *p*

688 *p*

694 **33** *f* *dim. molto* *pp*

697 **34** 10 *a tempo* *f* *ff*

710 **35** 7 3 *rall.* *a tempo*

723 *f* *ff*

727 *ff*

Habañera

Allegretto quasi andantino

36

730 *ff*

769 *ff* *f* *ff*

782 *ff* *f* *ff*

Danse Bohême

Andantino quasi allegretto

38

39

790 *f*

830 *f*

838 *pp*

842 *pp*

849 *pp*

857 **a tempo**
p

861

865

869

873

877 **42** 8 *Oboe* *pp*

888 **43** 5 *Play* *p*

896 *rall.* **44** **45** *f* *126* 20 11 7

935 *f* *ff* **Più mosso** *138* 8

946 **46** *mf*

950

f

Presto $\text{♩} = 152$

954

958

ff

961

964

967

970

973

più f

976

sec.
tutta forza

Georges Bizet

CARMEN SUITE *transcr. Tohru Takahashi*

B. Trumpet 3

Les Toréadors

Allegro giocoso ♩=116

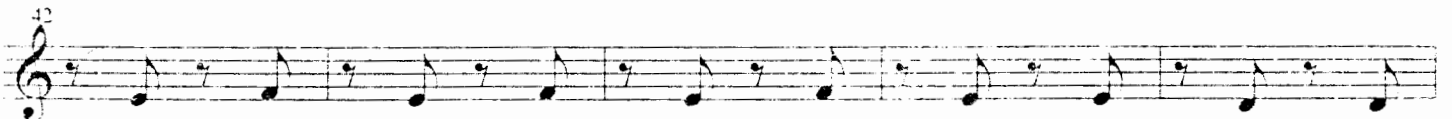
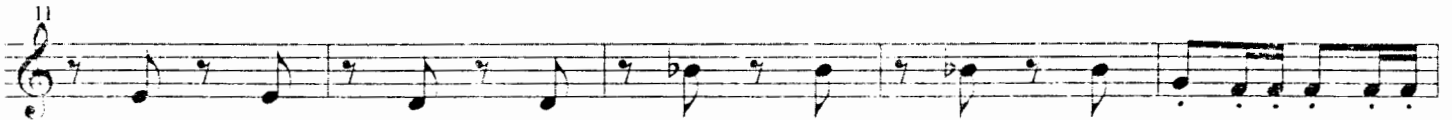
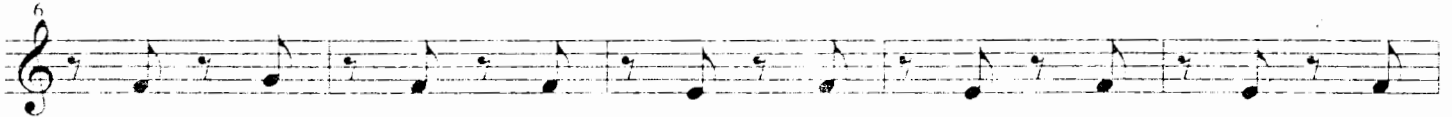

27

78

84

90

96

102

108

115

4

5

ff

p

f

f

ff

più f

Prélude

Andante moderato $\text{♩} = 58$

121

Mute (if available)

6

Remove mute.

ff

f

p

ff

f

6

5

Open

p

crescendo molto

ff

3^a Movimento

*Rapido

ARRIBA*

2

Aragonaise

Allegro vivo $\text{♩} = 80$

La Garde Montante

Allegro (Tempo di marcia)

L'istesso tempo

417 *ff*

452 *fff*

L'istesso tempo L'istesso tempo

457 *f*

470 *mp*

476

20 28 21 13

482

Intermezzo

Andante quasi allegretto

527 $\text{♩} = 88$ 12 10 22 23 *p*

552 *cresc.*

556 *f* 24

560 6

p

Les Dragons d'Alcala

Allegro moderato

570 $\text{♩} = 96$ 25 26 27

pp

637 28 Mute

pp

646 29 Remove mute. 11

pp

Chanson du Toréador

Allegro moderato

660 $\text{♩} = 100$ Open

ff

663

666

669 30 4 *f* *ff* *f* *ff*

675 31 3

ff

3
681
f *ff* *f* *ff*

684 **32**
f *p*

688 3rd Horn
mf *p* *mf* *p*

692 *Play*
p *p* *f* *dim. molto*

695 **33** 10
pp

707 *a tempo* **34**
f *ff*

710 **35** *rall.*
7 3

722 *a tempo*
f *ff*

726
ff

Habañera

Allegretto quasi andantino

36

Danse Bohême

Andantino quasi allegretto

38

39

890 43 5 *rall.* *a Tempo animato* 44 45
♩ = 126 20 11 7
p *f*

935 *f* *ff* *mf* 46
Più mosso ♩ = 138 8

948 *f*

954 *Presto* ♩ = 152 *ff*

960

963

967

971

975 *più f* *sec.* *tutta forza*

Georges Bizet

CARMEN SUITE *transcr. Tohru Takahashi*

F Horn 1, 2

Les Toréadors

Allegro giocoso ♩.116

ff

6

12

1st

p

18

24

2

f

pp

32

crescendo molto

ff

37

42

47

3

26

77 4
ff

81

85 *p*

89

93

97 *f* *f* *ff*

101 5

105

109

113 *più f*

117

3 3

Prélude

Andante moderato $\text{♩} = 58$

121

2 a2

ff

126

130

ff

134

6

138

p *meno p*

142

crescendo molto

146

ff

Aragonaise

Allegro vivo $\text{♩} = 80$

149 *ff*

157

165 *pp* 7

173

181

189

197 *f* 8 *p*

205 *f* *p*

213 9

221 *pp* poco a poco crescendo

10

229

237

11

245

253

12

262

278

286

294

302

La Garde Montante

Allegro (Tempo di marcia)

L'istesso tempo

13

14

312 $\text{♩} = 112$

16

16

16

3

mf

mf

f

ff *p*

p *f*

p *f*

p

f *mf*

meno p

f *p*

439

mf

445

2nd

mf *ff*

451

fff

457

L'istesso tempo

L'istesso tempo

8

f

468

474 a2

mp

480

a2

20

16

pp

501

507

3

21

13

pp

Intermezzo

Andante quasi allegretto

22

23

527 $\text{♩} = 88$ 12 10 *pp* *cresc.*

24

555 *f* *p*

563 *pp* *smorzando*

Les Dragons d'Alcala

Allegro moderato

$\text{♩} = 96$

570 *mf* *pp*

576 *mf*

25

582

588 *pp*

26

27

594 23 16

28

29

637 4 7 *pp*

652 3

Chanson du Toréador

Allegro moderato $\text{♩} = 100$

660 *ff*

30

665

31

673 *f* *ff* *f* *ff* *ff*

678 *f* *ff* *f* *ff* *f* *ff*

685 *p* *mf* > *p*

690 *mf* > *p* *p* *mf* *f* *dim. molto*

695 *pp* *p* *Solo*

703 *riten.* *a tempo* *f*

708 *p* 1st

713 *rall.* 2

721 *Solo* *All* **a tempo**
p espres. *f* *ff* 3 3

725

Habañera *ff*
Allegretto quasi andantino 36

730 *72* 19 *pp*

754 *1st* *p*

760 *ff*

766 *1st* *p* *ff* *1st* *p* 37

772 *f* *p*

778 *1st* *p* *ff*

784 *1st* *p* *f* *ff* *a2*

Danse Bohême
Andantino quasi allegretto *♩=100*

790 *pp*

795

801

38

807

813

819

a2

39

825

830

a2 *p* *f* *v2* *p*

40

835

dim. *pp*

840

41

845

8

857 **a tempo**
p

862

867

872

42
877 *pp*

885 *pp* **43**

891 *p* *cresc.*

rall. **a Tempo animato** ♩=126
896 *f* *mf* *cresc.*

909 *f*

44
914 *cresc.* *p*

919

924

p *p* *p*

45

929

p *cresc.*

934

f *ff* *f*

Più mosso $\text{♩} = 138$ 9 2nd 46

948

f

954

Presto $\text{♩} = 152$

959

fff

964

969

974

più f *tutta forza* *sec.*

Georges Bizet
CARMEN SUITE *transcr. Tohru Takahashi*

F Horn 3, 4

Les Toréadors

Allegro giocoso ♩.116

ff

6

11

16

1

10

2

f

31

pp

crescendo molto

ff

35

2

40

44

48

3

26

4

77 *ff*

81

85 *p*

89

93

97 *f* *f* *ff*

5

101

105

109

113 *più f*

117

Prélude *Andante moderato* ♩ = 58

121 *ff*

126

130 *ff*

134

6

138 *p* *meno p*

142 *crescendo molto*

146 *ff*

Aragonaise

149 Allegro vivo $\text{♩} = 80$

7

8

9

10

11

12

La Garde Montante

Allegro (Tempo di marcia) $\text{♩} = 112$ L'istesso tempo

13

14

312 16 16 16 14

15

374 3rd 9 4th

mf *f* *f* *ff*

16

388 2

p *p*

395 2

f *p*

17

402 3

p *f* *p*

411 2

p *f*

18

419 3 Bassoons

mf *sf*

428 3 Bassoons Play

meno p *f*

19

436

p *mf*

442 4th

mf *ff*

418

454

L'istesso tempo

fff

8

467

L'istesso tempo

f

473

mp

479

20

16

pp

500

506

4

21

13

Intermezzo

Andante quasi allegretto

527

12

10

6

p cresc.

556

24

f

p

563

pp

smorzando

Les Dragons d'Alcala

Allegro moderato

$\text{♩} = 96$

Chanson du Toréador

Allegro moderato

$\text{♩} = 100$

673 *f* *ff* *f* *ff* *ff*

677 **31** *f* *ff* *f* *ff* *a2* *a2*

683 *f* *ff* *p*

687 *mf* *p* **33**

691 *mf* *p* *f* *dim. molto* **34**

697 **10** *a2* *f*

710 *p* **35** *rall.* **3**

715

722 *a tempo* *f* *ff* **3** **3**

726 *ff*

Habañera

Allegretto quasi andantino

36

730 $\text{♩} = 72$ 19 3rd *pp*

754 *p* 7 *ff*

766 2 *pp* *ff*

37

772 *f* 8 *ff* 2

785 *ff* *f* *ff* *a2*

Danse Bohême

Andantino quasi allegretto

$\text{♩} = 100$

790 *a2* *pp*

794

798

802

806

38

810

814

818

822

39

826

f

830

a2

p *f*

834

a2

p *dim.*

40

838

pp

842

41

846

8

857 **a tempo**
p

862

866

870

874 **42**
1st Bassoon
pp

878

882

43
888 Harp
pp

892 *Play*
p *cresc.*

896 *rall.* **a Tempo animato** ♩.126
4th
f *p*

902 *mf.*

907 *p.* *cresc.*

911 *p.* *f.* *cresc.*

44

915 *p*

919

923 *p* *p*

45

927 *p*

931 *p* *cresc.*

Più mosso *♩.138*
4th

935 *f* *ff* *f*

46

940

953 *f*

957 **Presto** ♩=152 *fff*

961

965

969

973 *più f*

977 *tutta forza* *sec.*

Georges Bizet

CARMEN SUITE *transcr. Tohru Takahashi*

Trombone 1

Les Toréadors

Allegro giocoso ♩.116

ff

1 10 *f*

2 5 *ff*

3 *pp*

2 *poco cresc.*

4

76 *p* *ff*

83 *p*

90

5

97 *f* *f* *ff*

103

109

115 *più f*

Prélude *Andante moderato* $\text{♩} = 58$

121 *ff*

127 *ff*

132

6

137

143

Aragonaise

Allegro vivo $\text{♩} = 80$

149

155

161

7

167

173

179

185

192

8

199 *Play* *f* *p* 3rd Horn

205 *Play* *f*

211 3rd Horn *p* 9

217 *pp*

223 *poco a poco crescendo*

229 10

235

241

247 *Play* *f* 11

253 *ff*

261

268

12

14

287

3rd Horn

p

dim.

rall.

293

pp

pp

a tempo
smorzando

299

ppp

305

2

La Garde Montante
Allegro (Tempo di marcia) **L'istesso tempo**

312 *♩.112*

16

16

16

13

14

Play

p

361

4

p

370

4

15

pp

379

meno p

3

16

3rd Horn

387 *ff* *p* 2

394 *p* *f* *p* 3rd Horn *Play* 3rd Horn

17

400 2 *p* *f* *p* 3rd Horn *Play* 3rd Horn

407 *p* 3

18

416 2 *f* *p* 3rd Horn *Play*

423 *meno p* 4

19

432 2 *f* *p* 3rd Horn

439 *mf* *ff* 3 *Play*

448

L'istesso tempo

454 *fff* 3 8

L'istesso tempo

467 *f*

473 *mp*

479 *pp* 3rd Horn

504 4 21 13

Intermezzo

Andante quasi allegretto

22

527 $\text{♩} = 88$

12

Mute

pp

543

548 Remove mute. 23 1st Bassoon *pp*

553 3rd Horn *p cresc.*

558 24 *f p pp*

564 *smorzando*

Les Dragons d'Alcala

Allegro moderato

$\text{♩} = 96$

570 Open 3rd Horn

mf *pp*

575

mf

581 25

mf

587 3rd Horn

pp

593 26 23

pp

621 27 16 28 4 Mute

pp

645 29 3rd Horn

Remove mute.

pp

651 3

pp

Chanson du Toréador

Allegro moderato

$\text{♩} = 100$

660 Open

ff

663

ff

666 30

673 *f* *ff* *f* *ff* *ff*

677 *f* *ff* *f* *ff*

683 *ff* *p* ^{3rd Horn}

687 *p*

694 *f* *dim. molto* *pp* 33 11

708 *ff* 34

712 *f* 35 *rall.* *a tempo* ^{3rd Horn}

724 *ff* *ff* *Play*

727

Habañera

Allegretto quasi andantino 36

♩.72

19

16

2

730 *ff* *f* *p* *ff*

37

8

770 *f* *ff* *ff* *ff* *ff*

783

2

ff *ff* *p* *f* *ff*

Danse Bohême

Andantino quasi allegretto ♩.100

3rd & 4th Horns

790

pp

795

795

800

800

805

805

38

810

810

815

815

820

820

39

825 *Play*
f

829 3rd & 4th Horns *Play*
p *f*

833 3rd & 4th Horns
p *dim.*

40

837
pp

841 *Play*
ppp

41

845

42

849 *a tempo* 8 20 2nd Bassoon
pp

879

883 4

43

890 *Play* *rall.* *a Tempo animato*
p *f* 5 9

3rd Horn

906

mf *cresc.*

910

f

44

914

cresc. *p*

918

Play *f* *p* *Play*ⁿ

922

p *Play* *f* *p* *p*

45

926

p *p* *f*

930

p *Play* *f* *Play* *p* *cresc.*

Più mosso $\text{♩} = 138$

934

f *ff* *p*

938

942

46

946 *mf*

950 *f*

954 *Presto* ♩.152

958 *ff*

962

966

970

973 *più f*

976 *tutta forza* *sec.*