

# CARMEN SUITE

GEORGES BIZET transcr. Tohru Takahashi

Trombone 2

Georges Bizet  
**CARMEN SUITE** *transcr. Tohru Takahashi*

Trombone 2

**Les Toréadors**

*Allegro giocoso* . . 116

*ff*

7

14

1

10

5

*f*

2

34

*ff*

41

3

48

*pp*

54

61

68

2

*poco cresc.*

76 4

*p* *ff*

82

*p*

88

94

*f* *f*

100 5

*ff*

105

110

115

*più f*

**Prélude** *Andante moderato*  $\text{♩} = 58$

121 7 5

*p* *f* *p*

136 6 8

*p* *f* *p* *ff*

# Aragonaise

Allegro vivo  $\text{♩} = 80$

149 *ff*

154 9

167 7 32 8 *f*

203 4 *f*

211 2 9 18 10 16 11 *f*

249 2

255 *ff* 2

261

266

271 12 21 *a tempo smorzando* 16

19

432 **2** *f* *p* 4th Horn

438 *mf*

443 **3** *ff* Play

450

455 *fff* **8** L'istesso tempo

467 *f* L'istesso tempo

472 *mp*

477

20

482 **20** *pp* 4th Horn

21

506 **4** **13**

Intermezzo

Andante quasi allegretto

22

527  $\downarrow$ .88

12

Mute

*pp*

542

546

23

550

2nd Bassoon

3

*pp*

557

4th Horn

24

9

*p cresc f*

Les Dragons d'Alcala

Allegro moderato

$\downarrow$ .96

570 Open

4

*mf*

578

*mf*

583

25

588

26

27

8

23

16

28

29

637

4

7

11

# Chanson du Toréador

Allegro moderato  $\text{♩} = 100$

661 *ff*

664

669 **30** 4 *f* *ff* *f* *ff* *ff*

677 **31** 3 *f* *ff* *f* *ff*

683 **32** 4th Horn *ff* *p*

687 4 *p*

694 **33** *f* *dim. molto* *pp* **34** 11 *ff*

709 7

719 **35** *rall.* 3 *a tempo* 2 *ff* 3 3

726 *ff*

# Habañera

Allegretto quasi andantino

36

730

$\text{♩} = 72$

19

16

2

769

37

8

783

2

*ff*

*p*

*f*

*ff*

# Danse Bohême

Andantino quasi allegretto

38

39

790

$\text{♩} = 100$

20

18

2

832

4

40

6

*ppp*

845

41

a tempo

42

43

2

9

20

13

5

895

*rall.*

a Tempo animato

44

$\text{♩} = 126$

20

2

1

*p*

*f*

*f*

920

4

45

929

*f*

*f*

*p*

*cresc.*

934

Più mosso  $\text{♩} = 138$

*f*

*ff*

*p*

938

942

46

946

*mf*

950

*f*

**Presto** ♩.152

954

958

*ff*

962

966

970

974

*più f*

*tutta forza*

*sec.*

Georges Bizet

# CARMEN SUITE *transcr. Tohru Takahashi*

Trombone 3

## Les Toréadors

Allegro giocoso *♩.116*

7

14

1

10

5

34

2

41

48

3

55

62

69

2

*ff*

*f*

*pp*

*poco cresc.*

76

4

83

90

5

97

103

109

115

**Prélude** *Andante moderato* ♩.58

121

6

138

143

# Aragonaise

149 Allegro vivo  $\text{♩} = 80$

149 *ff*

155 9 7 8 32 *f*

201 4 *f*

211 2 9 18 10 16 11 *f*

251 2 2 *ff*

260

267 5 12 21 16 1 *a tempo smorzando*

# La Garde Montante

312 Allegro (Tempo di marcia) L'istesso tempo

312  $\text{♩} = 112$  16 16 13 16

360 14 *p* 4

368 *p* 4

15

376

376 *pp* *meno p*

382

382 *ff*

395

395 *f* *f* *p*

422

422 *meno p*

431

431 *f* *ff*

448

454

454 *fff* *L'istesso tempo*

467

467 *f* *L'istesso tempo*

474

474 *mp*

481

481 *mp*

**Intermezzo**

Andante quasi allegretto

22

527

88

12

Mute

pp

543

23

549

Remove mute.

5

Bassoon

p

24

558

8

f

**Les Dragons d'Alcala**

Allegro moderato

♩.96

570

Open

mf

579

25

585

26

8

23

27

28

621

16

4

Mute

pp

29

645

Remove mute.

4th Horn

pp

651

3

# Chanson du Toréador

Allegro moderato  $\text{♩} = 100$

660

Open

*ff*

664

30

668

31

675

681

32

685

33

696

34

710

35

rall.

a tempo

4th Horn

723

727

# Habañera

Allegretto quasi andantino

36

736

$\text{♩} = 72$

19

16

2

769

37

8

783

2

*p*

*f*

*ff*

# Danse Bohême

Andantino quasi allegretto

38

39

790

$\text{♩} = 100$

20

18

*f*

830

2

40

4

6

*ppp*

845

41

a tempo

42

43

2

9

20

13

5

895

rall.

a Tempo animato

$\text{♩} = 126$

4th Horn

*p*

*f*

*p*

902

911

*f*

cresc.

44

917

Play

4

2

# CARMEN SUITE

GEORGES BIZET transcr. Tohru Takahashi

**Euphonium**

Georges Bizet  
**CARMEN SUITE** *transcr. Tohru Takahashi*

Euphonium

**Les Toréadors**

*Allegro giocoso* ♩.116

ff

6

12

1

p

18

24

f

30

pp

crescendo molto

1

2

35

ff

40

3

46

4

223 *poco a poco crescendo*

10

231

239

11

247 *f* *ff*

256 *fff* *ff*

264

12

272 *diminuendo poco a poco*

280 *p*

288 *dim.* *rall.* *pp* *a tempo smorzando* 8

303 *ppp*

La Garde Montante  
Allegro (Tempo di marcia)

L'istesso tempo

312  $\text{♩} = 112$  16 16 13 16 14 15 4 *mf*

382 16 *f* *ff*

389 6 7 17 7 *f* *p*

413 6 18 4 *f* *p* *sf*

428 4 19 4 *meno p* *f* *mf*

441 *mf* *ff*

448

455 *fff* L'istesso tempo 8 *f* L'istesso tempo

469 *mp*

476

20

483

*p*

490

*pp* *dim.*

497

*p* *pp*

505

*pp*

21

**Intermezzo**  
Andante quasi allegretto

22

527

$\text{♩} = 88$

12

Mute

*pp*

543

*p*

23

549

Open

*p*

553

*cresc.*

24

557

*f*

561

*p*

# Les Dragons d'Alcala

570 Allegro moderato

4th Horn

576

582

588

594

619

641 Mute

646

# Chanson du Toréador

660 Allegro moderato  $\text{♩} = 100$

664

30

668 *Solo*  
*f*  
 3

671 *(Solo)*  
*f* *ff*

674 *f* *ff* *mf* *f* *ff*  
 3

31

677 *(Solo)*

680 *(Solo)*  
*f* *ff* *f* *ff*

683 *pp* *f* *3* *3* *4* *1* **32**

689 *(Solo)* *mf* *mf* *p* *mf* *p*

692 *mf* *pp* *p* *mf* *f* *dim. molto*

33

695 *10*

34

a tempo

707 *All*  
*f*

710 *Solo*  
*p ma marcato*

713 *cresc.* *f*<sup>3</sup> *dim.*

35

rall.

717 *p*<sup>3</sup> *pp*<sup>3</sup> **2**

a tempo

722 *All*  
*f* *ff*

726 *ff*

**Habañera**  
 Allegretto quasi andantino

36

3rd Horn

730 *pp*

754 *Play* *ff* **7**

37

767 *ff* *f* *ff* **8**

782 *ff* *p* *f* *ff* **2**

# Danse Bohême

790 *Andantino quasi allegretto* ♩=100

*pp*

796

803

38

810

818

39

824

*f*

830

*p* *f* *p* *dim.*

836

40

*pp*

842

41

848

*pp*

Bassoons

854 *pp* *pp* *p*

*Play* *rall.* *a tempo*

860

867

874 42 *pp*

881

887 43 *p* *cresc.*

3

895 *rall.* *a Tempo animato*  $\text{♩} = 126$

*f* *mf*

901

907 *cresc.*

913 44 *f* *cresc.* *p*

919

*f p* *f p* *f p*

45

925

*p* *f p* *f p*

931

*f p* *cresc.* *f* *ff*

937 Più mosso  $\text{♩} = 138$

*f*

46

943

*ff*

949

*ff*

Presto  $\text{♩} = 152$

955

*fff*

961

967

973

*più f* *sec.* *tutta forza*

2

# CARMEN SUITE

GEORGES BIZET transcr. Tohru Takahashi

Bass

Georges Bizet  
**CARMEN SUITE** *transcr. Tohru Takahashi*

Bass

**Les Toréadors**

**Allegro giocoso** ♩.116

9 *ff*

17 **1** *p* *f*

26 *pp* *crescendo molto*

33 **2** *ff*

41

49 **3** **4** *ff* 28

83 *p*

90 *f*

93 5  
*ff*

107

114 *più f*

**Prélude** *Andante moderato* ♩.58

121 *f* 3 5 *f*

133 4 6 *p* *meno p*

142 *crescendo molto* *ff*

**Aragonaise** *Allegro vivo* ♩. = 80

149 *ff*

156

164 7 *pp*

172

180

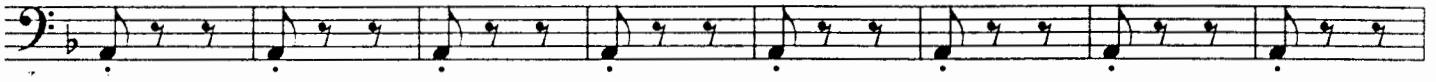

188

196

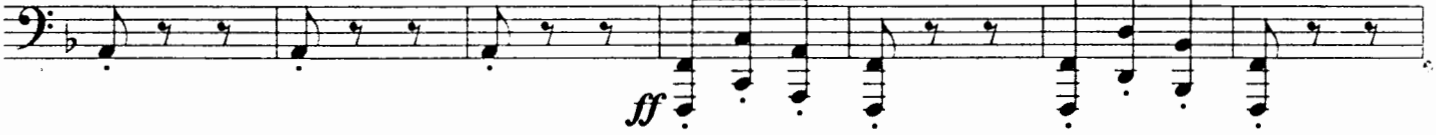

203

210

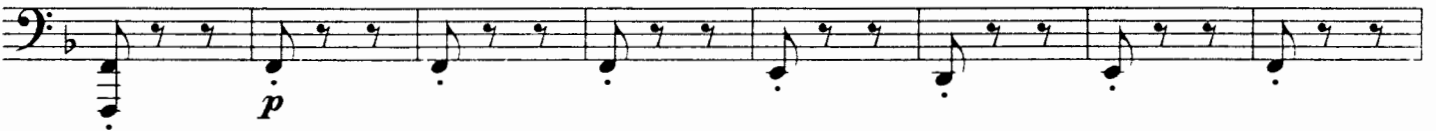

218

226

234

242

249

258

265

12

272

*diminuendo poco a poco*

280

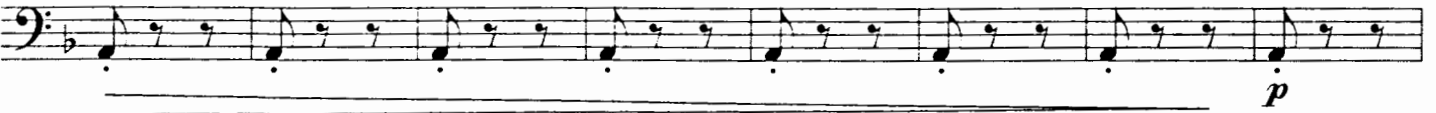

288

*rall.*

**a tempo**  
*smorzando*

295

Double Bass

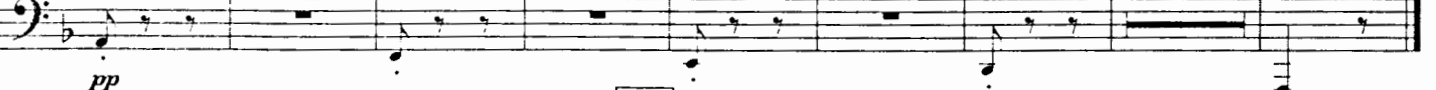

*pp*

**La Garde Montante**

**Allegro (Tempo di marcia) L'istesso tempo**

13

312  $\text{♩} = 112$

16

16

Double Bass

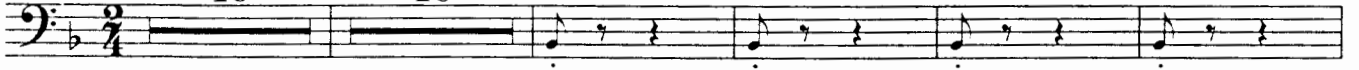

*p*

348

*poco a poco crescendo*

354

*f*

14

15

360

16

Double Bass

*Play*

*p*

*mf*

381 2

*f* *ff*

388 16 Double Bass

*p*

394 *Play* Double Bass

*f* *p*

400 *Play* Double Bass 17

*f* *p*

406

412

418 18 *Play* *Solo*

*f* *p*

424 3 *All* *Solo*

*sf* *meno p*

432 19 *All* Double Bass

*f* *p*

439 *Play* 2

*mf*

446

*mf*  $\curvearrowright$  *ff*

452

*fff*

L'istesso tempo 8 L'istesso tempo

458

*f*

471

*mp*

477

20

483

5 Double Bass *p*

21

497

12 13

### Intermezzo

Andante quasi allegretto

22

527  $\downarrow$  88

12 Mute *pp* Double Bass

542

23

546

Remove mute.

550

555

560

565

**Les Dragons d'Alcala**  
Allegro moderato

♩ = 96

570

Open

Double Bass

575

25

581

587

26

594

21

619

27

15

28

4

Bass

641 Double Bass

29

647

653

### Chanson du Toréador

660 Allegro moderato  $\text{♩} = 100$

665

30

669

673

676

31

679

32

683

687

*Play*

691

695

33

4

Double Bass

702

34

706

*riten.*

*a tempo*

*Play*

710

Double Bass

713

1

35

*rall.*

2

Double Bass

717

722

*a tempo*

*Play*

726

# Habañera

Allegretto quasi andantino

36

730  $\text{♩} = 72$  19

Double Bass

754

762

37

Double Bass

769

776

783

# Danse Bohême

Andantino quasi allegretto

38

790  $\text{♩} = 100$  20

Solo

39

All

825

830

Solo

All

Solo

40

835

840

845

All

41

4

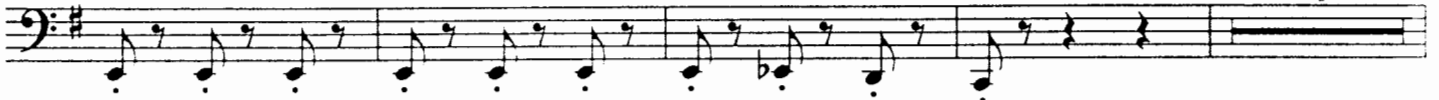

853 Solo

pp

All

rall.

p

857 a tempo

p

862

867

872

876

42

pp

881

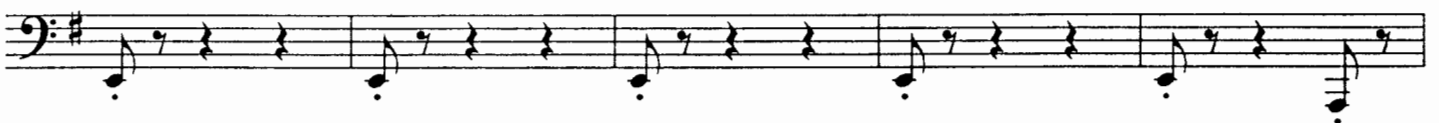

886

43

3

893

*rall.*

**a Tempo animato**

*♩.126*

898

902

906

910

914

44

918

1

922

926

45

930

935

Più mosso  $\text{♩} = 138$

*f* *ff* *f*

940

46

944

*ff*

948

952

*ff*

956

Presto  $\text{♩} = 152$

*fff*

960

965

970

975

2

sec.

*niù f* *tutta forza*

Bass

# CARMEN SUITE

GEORGES BIZET transcr. Tohru Takahashi

Double Bass

Georges Bizet  
**CARMEN SUITE** *transcr. Tohru Takahashi*

Double Bass

**Les Toréadors**

**Allegro giocoso** *J.116*

4

79 *ff*

87 *p*

5

95 *f* *ff*

104

113 *più f*

Prélude **Andante moderato** ♩ = 58

121 *f* *pizz.* *f*

6

133 *p* *meno p*

142 *crescendo molto* *arco* *ff*

**Aragonaise**

149 **Allegro vivo** ♩ = 80

*ff*

157 *pizz.* *pp*

7

166

A single staff of music in bass clef, containing measures 166 through 174. The music consists of a continuous eighth-note pattern.

175

A single staff of music in bass clef, containing measures 175 through 183. The music consists of a continuous eighth-note pattern.

184

A single staff of music in bass clef, containing measures 184 through 192. The music consists of a continuous eighth-note pattern.

8

193

A single staff of music in bass clef, containing measures 193 through 200. Measures 193-198 are eighth notes, and measures 199-200 are marked *arco* and *ff*.

201

A single staff of music in bass clef, containing measures 201 through 208. Measures 201-202 are marked *pizz.* and *p*, and measures 203-208 are marked *arco* and *ff*.

9

209

A single staff of music in bass clef, containing measures 209 through 216. Measures 209-210 are marked *pizz.* and *p*, and measures 211-216 are eighth notes.

217

A single staff of music in bass clef, containing measures 217 through 225. Measures 217-225 are marked *pp* and *poco a poco crescendo*. A first ending bracket is shown above measure 225.

10

226

A single staff of music in bass clef, containing measures 226 through 234. The music consists of a continuous eighth-note pattern.

235

A single staff of music in bass clef, containing measures 235 through 243. The music consists of a continuous eighth-note pattern.

11

244

A single staff of music in bass clef, containing measures 244 through 252. Measures 244-245 are marked *arco* and *f*. Measures 246-252 are marked with a fermata and a '2' above the staff.

255 *ff* *pizz.* 2

261 *pizz.*

267

12 273 *diminuendo poco a poco*

280

286 *p*

292 *rall.* *a tempo smorzando* *pp* 1

298 9 *ppp*

**La Garde Montante**  
Allegro (Tempo di marcia)

312 *L. 112* 16 *L'istesso tempo* 16

13 *pizz.*

*p*

348 *poco a poco crescendo*

446 arco  
*mf* *ff*

451

456 *fff* L'istesso tempo 8 L'istesso tempo pizz. *f*

465

474 *mp*

480 20 5 *p*

490 5 12 *pp* *dim.*

511 21 12 (pizz.) *ppp*

**Intermezzo**  
Andante quasi allegretto 22 *pp*  
527  $\text{♩} = 88$  12 pizz.

543

548

23

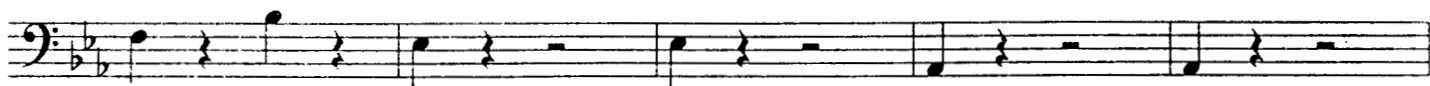

553

24

559

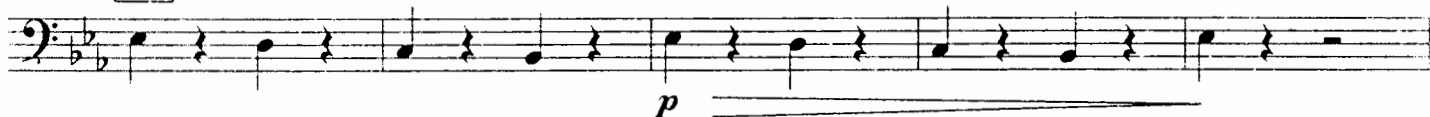

564

### Les Dragons d'Alcala

Allegro moderato J.96

570

pizz.

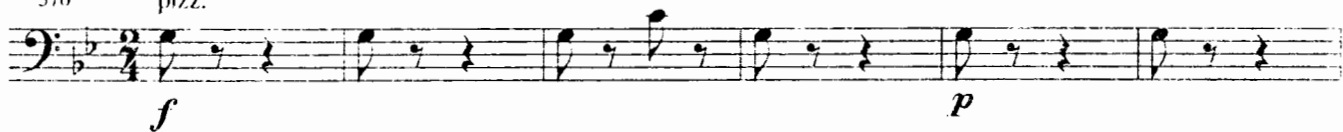

576

25

582

588

26

594

27

619

arco

641 pizz.

29

647

653

### Chanson du Toréador

Allegro moderato  $\text{♩} = 100$

660

665

30

669

673

31

677

681

32

685

689

689 *mf* *p* *mf* *p* *pp* *p*

693

693 *mf* *f* *dim. molto* *pizz.*

33

696

696 *pp* *3* *arco* *p*

702

34

706

706 *riten.* *ppp* *pizz.* *a tempo* *f* *arco*

710

710 *pp*

714

35

718

718 *ppp* *pizz.* *rall.* *arco* *pp*

722

722 *a tempo* *f* *ff*

726

726 *ff*

# Habañera

Allegretto quasi andantino **36**

730  $\text{♩} = 72$

19

*pizz.*  
*p*

753

758

763

*arco*  
*ff*  
2

769

*ff*  
*f*  
*mf*  
*pizz.*  
**37**

774

779

*arco*  
*ff*  
1 2

785

*ff*  
*f*  
*f*  
*ff*  
*pizz.*  
*arco*

# Danse Bohême

Andantino quasi allegretto **38**

790  $\text{♩} = 100$

20

18

**39**

*pizz.*  
*f*

830

2  
*f*  
4

838 **40** 9 **41** 6

*pp*

855 *rall.* *a tempo*

*p* *p*

859

863

867

871

875 **42**

*pp*

879

883

893

*p* *cresc.* arco *rall.* *f*

**a Tempo animato** *J.126*

897 *pizz.*

*mf*

901

905

*cresc.*

909

913

*f* *cresc.*

44

917

arco *p*

921

45

925

*p* *f* *p*

929

# CARMEN SUITE

GEORGES BIZET transcr. Tōhru Takahashi

Percussion 1

Georges Bizet  
**CARMEN SUITE** *transcr. Tohru Takahashi*

Percussion 1

**Lès Toréadors**

**Allegro giocoso** *♩.116*

Triangle

*ff*

6

12 1

18

*p*

24 2 2

*f* *pp*

32 2

*crescendo molto* *ff* 1

38

43

48 3 28 4 22

101 **5**

108

115

**Prélude** *Andante moderato*  $\text{♩} = 58$   
121 Suspended Cymbal

127

133

**6**

139

144

**Aragonaise** *Allegro vivo*  $\text{♩} = 80$   
Triangle

155

161

167

7 6

178

6

189

195

8

201

207

213

9

219

225

10

6

237

*p*

243

11

12

*f*

259

*ff*

265

271

12

6

*mf*

281

286

*p*

5

*a tempo  
smorzando*

295

*pp*

300

305

2

# La Garde Montante

Allegro (Tempo di marcia)  $\text{♩} = 112$

L'istesso tempo

13

312

16

16

16

14

360

Triangle

*pp*

367

*pp*

374

15

8

16

*p*

*ff*

389

15

17

16

18

Triangle

*pp*

425

*meno p*

432

19

8

*p*

446

*ff*

453

L'istesso tempo

8

*fff*

467

L'istesso tempo

16

20

28

21

13

**Intermezzo**

527 **Andante quasi allegretto** 12

*♩*.88

**22**

10

**23**

10

**24**

10

**Les Dragons d'Alcala**

570 **Allegro moderato** *♩*.96  
Snare Drum

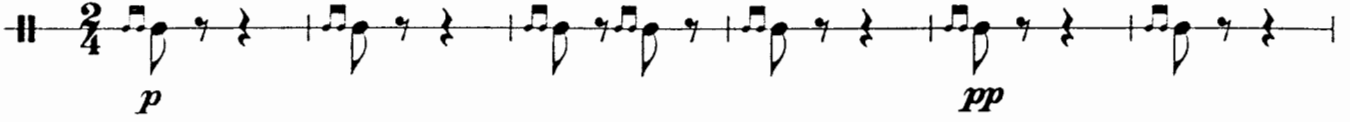

576

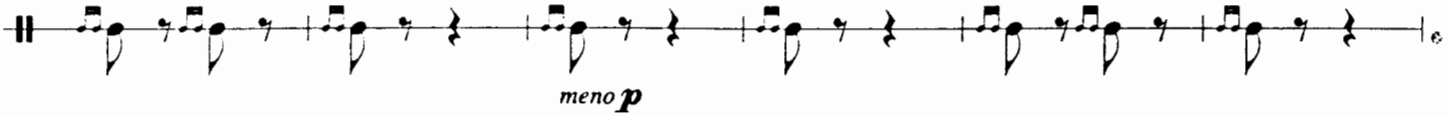

582

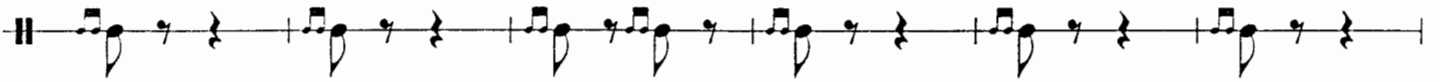

**25**

588

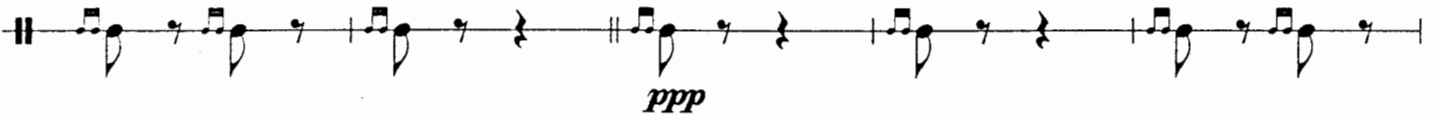

593

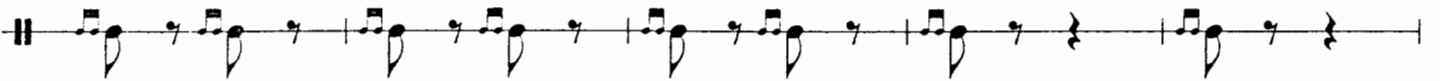

**26**

**27**

**28**

598

23

16

4

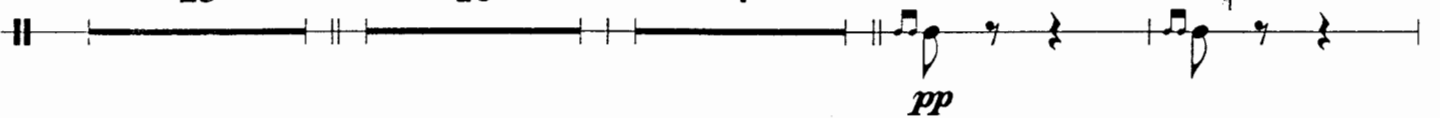

643

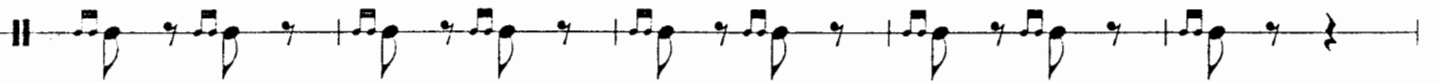

**29**

648

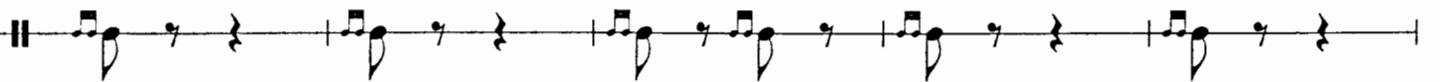

653

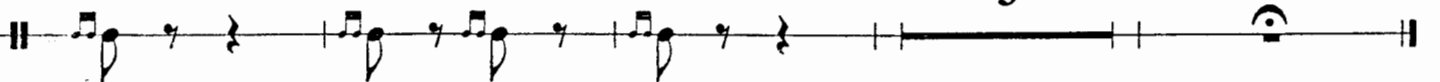

# Chanson du Toréador

Allegro moderato  $\text{♩} = 100$

660 Snare Drum

660 *f*

664

668 **30** 3 *mf*

674 **31** 2 *mf* *f*

680 *mf*

684 **32** 7 *mf* *ppp* *pp* *mp* *mf*

694 **33** 12 **34** *mf*

709 7

719 **35** *rall.* 3 *a tempo* *mf* 3 3 3 *f* 3 3 3

725 *f*

# Habañera

Allegretto quasi andantino

730

$\text{♩} = 72$

19

36

Triangle

Tambourine

*pp*

754

766

773

37

779

785

# Danse Bohême

Andantino quasi allegretto

790

20

$\text{♩} = 100$

38

18

39

10

40

7

$\frac{3}{4}$

41

845

Tambourine

851

*rall.*

857

**a tempo**

871

42

7

885

Triangle

43

*ppp*

892

*rall.*

**a Tempo animato**

$\text{♩} = 126$

899

905

911

44

917

923

45

928

4

Più mosso  $\text{♩} = 138$

937 *mf*

941

945

46

949

953

Presto  $\text{♩} = 152$

957

961

965

970

975

*sec.*

*p* *ff*

*tutta forza*

Georges Bizet  
**CARMEN SUITE** *transcr. Tohru Takahashi*

Percussion 2

**Les Toréadors**

**Allegro giocoso**  $\text{♩} = 116$

Cymbals

Bass Drum

*ff*

### Prélude

Andante moderato  $\text{♩} = 58$  6 Cymbals  
121 18 8 Bass Drum *ff*

### Aragonaise

Allegro vivo  $\text{♩} = 80$  Cymbals 7 8 9  
149 8 9 32 14 18 Bass Drum *ff*  
231 10 16 11 26 12 21 a tempo *smorzando* 16

### La Garde Montante

Allegro (Tempo di marcia)  $\text{♩} = 112$  L'istesso tempo 13 14  
312 16 16 16 16  
376 15 11 Cymbals 16 15 17 16 18 16  
Bass Drum *ff*  
436 19 11 Cymbals  
Bass Drum *ff*  
452 4 L'istesso tempo 8  
*fff*  
467 L'istesso tempo 20 21 13

### Intermezzo

Andante quasi allegretto  $\text{♩} = 88$  22 23 24  
527 12 10 10 10

# Les Dragons d'Alcala

Allegro moderato

$\text{♩} = 96$

25

26

570

16

4

8

23

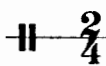

621

27

16

28

4

7

29

11

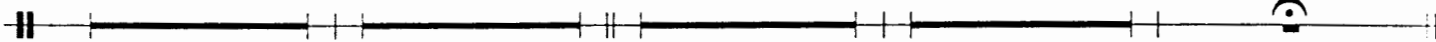

# Chanson du Toréador

Allegro moderato

$\text{♩} = 100$

30

660

7

Cymbals

7

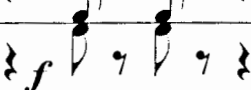
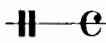

Bass Drum

mf

f

31

677

6

32

7

Suspended Cymbal

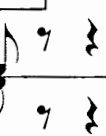

mf

f

ppp

693

33

12

34

Cymbals

Bass Drum

mf

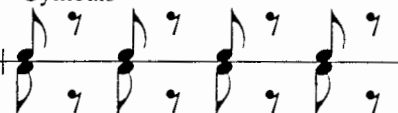
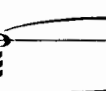

709

7

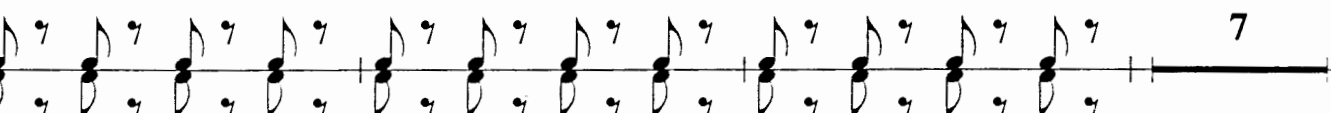

35

rall.

a tempo

719

3

2

f

f

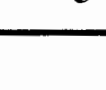

727

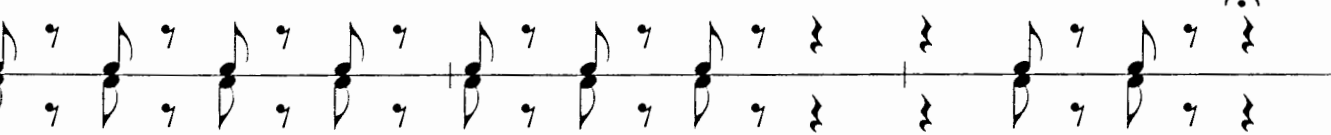

# Habañera

Allegretto quasi andantino

$\text{♩} = 72$

36

730

19

17

Cymbals

3

ff

ff

37

773

9

3

ff

ff

ff

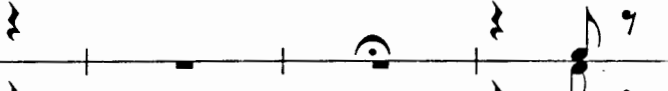
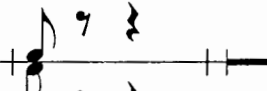
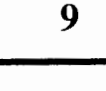

# Danse Bohême

Andantino quasi allegretto

790

$\text{♩} = 100$

20

38

39

Cymbals

18

2

Bass Drum *mf*

832

*mf*

4

10

9

40

41

a tempo

857

20

42

13

43

7

a Tempo animato

$\text{♩} = 126$

20

44

2

Cymbals

Bass Drum *mf*

920

*mf*

*mf*

*mf*

45

4

930

*mf*

*mf*

*p*

Più mosso  $\text{♩} = 138$

46

4

9

947

953

Presto  $\text{♩} = 152$

959

*ff*

966

973

*più f*

tutta forza

sec.

# CARMEN SUITE

GEORGES BIZET transcr. Tohru Takahashi

**Mallet Percussion**

1

Georges Bizet  
**CARMEN SUITE** *transcr. Tohru Takahashi*

Mallet Percussion

**Les Toréadors**

*Allegro giocoso* ♩.116

1 2 3 4 5

16 18 28 22 19

**Prélude**

*Andante moderato* ♩.58

6

18 9

**Aragonaise**

*Allegro vivo* ♩. = 80

Xylophone

*ff*

7 8

9 32 14

9 Glockenspiel

*pp*

9

9

10 11

9 16 26

12

*a tempo*  
*smorzando*

Glockenspiel

*pp*

12

21

11

7

*ppp*

# La Garde Montante

Allegro (Tempo di marcia)

L'istesso tempo

13

14

15

312  $\text{♩} = 112$  16 16 16 16 10

386 Xylophone 16 17 18 15 16 16

*f* *ff*

436 19 10 mf ff

451 3 8 L'istesso tempo

*ff*

L'istesso tempo 20 21 13 8

467 16 28

# Intermezzo

Andante quasi allegretto

$\text{♩} = 88$

22

23

527 12 10 10

559 24 8 Glockenspiel ppp

# Les Dragons d'Alcala

Allegro moderato

$\text{♩} = 96$

25

570 16 4 8

598 26 19 Xylophone 27 2 16

*ff*

637 28 4 7 29 10 Glockenspiel pppp

# Chanson du Toréador

Allegro moderato  $\text{♩} = 100$

660 Xylophone *f* 4

667 *mf* 4

674 *pp* *f* *ff*

677 *mf* 3

683 *pp* *f* *pp* 7

693 *mf* 9

705 Glockenspiel *ppp* *riten.* *a tempo* 9

718 *ppp* 2 *mf* Xylophone

723 *f* *ff*

727

# Danse Bohême

Andantino quasi allegretto

$\text{♩} = 100$

38

39

40

41

790

20 18 10 10 9

a tempo

42

43

a Tempo animato

$\text{♩} = 126$

44

857

20 13 7 20 11

45

Più mosso  $\text{♩} = 138$

46

Presto  $\text{♩} = 152$

928

8 9 11 2

959

Xylophone

*ff*

963

967

971

975

*più f* *tutta forza*

# CARMEN SUITE

GEORGES BIZET transcr. Tohru Takahashi

**Timpani**

1

Georges Bizet  
**CARMEN SUITE** *transcr. Tohru Takahashi*

Timpani

**Les Toréadors**

*Allegro giocoso* ♩=116

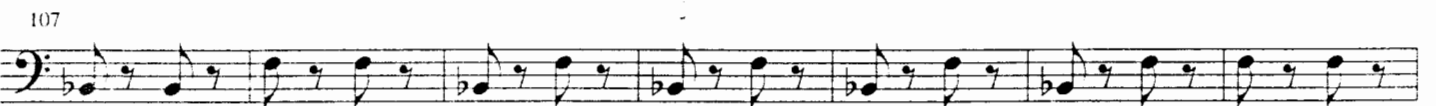
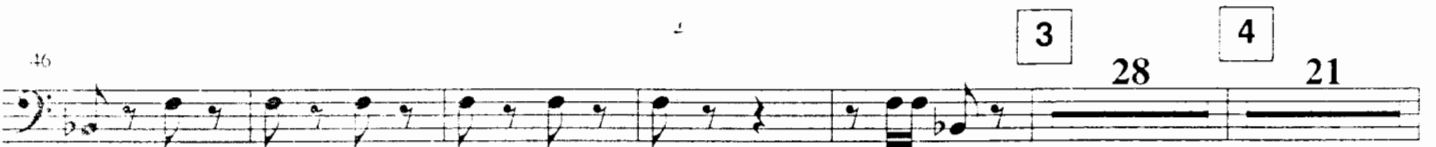
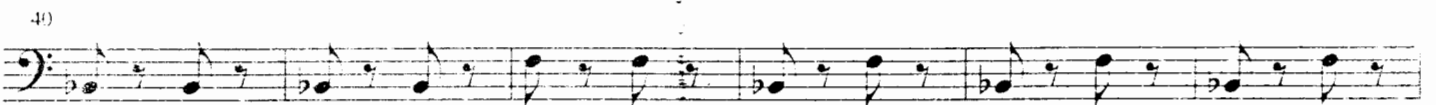
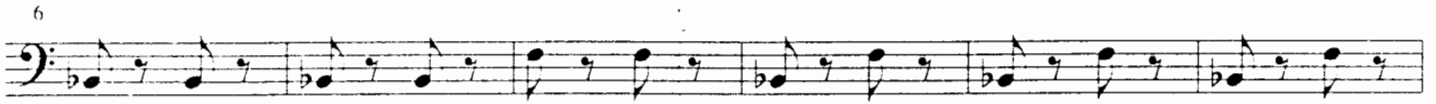

453

fff

L'istesso tempo L'istesso tempo

20

459

8

16

p

487

pp

493

21

498

13

12

ppp

Intermezzo

Andante quasi allegretto

22

23

527

♩.88

12

10

8

pp

24

558

9

ppp

Les Dragons d'Alcala

Allegro moderato

25

26

27

570

♩.96

16

4

8

23

16

28

29

637

4

7

10

pppp

# Chanson du Toréador

660 Allegro moderato  $\text{♩} = 100$

660 *ff*

664 *ff*

668 **30** *ff*

676 *f* *ff*

682 *ff* *f* *ff* **32** *7*

692 *pp* *f* *mf* *p* *pp*

700 **33** *f* **34** *11*

710 *f* *ff* **35** *rall.* *7* *3*

722 *a tempo* *mf* *f* *ff*

726 *ff*

# Habañera

Allegretto quasi andantino

36

730  $\downarrow$  72

19

16

730  $\downarrow$  72 19 16 *ff*

767

2

767 2 *ff*

37

8

2

772

772 37 8 2 *ff*

785

785 *ff* *ff*

# Danse Bohême

Andantino quasi allegretto

38

39

790  $\downarrow$  100

20

18

790  $\downarrow$  100 20 18 *f*

830

2

4

830 2 4 *f*

40

41

a tempo

42

838

10

9

20

13

838 40 41 a tempo 42 10 9 20 13 *f*

890

43

rall.

a Tempo animato

$\downarrow$  126

6

19

890 43 rall. a Tempo animato  $\downarrow$  126 6 19 *f*

917

44

2

917 44 2 *f* *f*

922

45

4

922 45 4 *f*

929

*f* *f* *pp* *cresc.*

935

Più mosso  $\text{♩} = 138$

*f* *f* *p* *p*

46

941

*p* *p* *p*

947

*p* *p* *p*

953

Presto  $\text{♩} = 152$

*mf*

959

*ff*

1

965

970

975

*sec.*

*più f* *tutta forza*