

Conan

The Barbarian

-THE ORGY-

Basil Poledouris (1982)

Arreglo: José V. Ibáñez (2013)

Conan "The Barbarian"

-THE ORGY-

Basil Poledouris (1982)
Arreglo: José V. Ibáñez (2013)

1
(8ª alto flauta 1ª)

The musical score is arranged in a standard orchestral format with the following parts:

- Flautas:** Flauta 1ª y 2ª (8ª alto flauta 1ª), Oboe 1ª y 2ª
- Clarinete:** Clarinete Pral., Clarinete 1ª, Clarinete 2ª, Clarinete 3ª, Clarinete bajo
- Saxofón:** Saxofón alto 1ª, Saxofón alto 2ª, Saxofón tenor 1ª, Saxofón tenor 2ª, Saxofón barítono
- Trompa:** Trompa 1ª-3ª, Trompa 2ª-4ª
- Trombón:** Trombón 1ª, Trombón 2ª, Trombón 3ª, Trombón bajo
- Bombardino:** Bombardino 1ª, Bombardino 2ª
- Tuba**
- Violonchelo**
- Contrabajo**
- Timbales**
- Percusión:** Percusión 1: Triángulo, gong, bombo; Percusión 2: Platos, platos sup.; Percusión 3: Zambor; Percusión 4: Pandero

(8^o normal)

2

Fl.

Ob.

Fag.

Rquit.

Cl. pral.

Cl. 1^o

Cl. 2^o

Cl. 3^o

Cl. bajo

Sax. al. 1^o

Sax. al. 2^o

Sax. ten. 1^o

Sax. ten. 2^o

Sax. bar.

Tpt. 1^o

Tpt. 2^o

Fisc. 1^o

Fisc. 2^o

Trmp. 1^o-2^o

Trmp. 3^o-4^o

Tbn. 1^o

Tbn. 2^o

Tbn. 3^o

Tbn. baj.

Bomb. 1^o

Bomb. 2^o

Tba.

Vc.

Cb.

Timb.

Perc. 1

Perc. 2

Perc. 3

Perc. 4

sin sord.

sin sord.

sin sord.

sin sord.

Triangulo

Fl. ²⁷

Ob.

Fag.

Rquit.

Cl. pral.

Cl. 1^o

Cl. 2^o

Cl. 3^o

Cl. bajo

Sax. al. 1^o

Sax. al. 2^o

Sax. ten. 1^o

Sax. ten. 2^o

Sax. bar.

Tpt. 1^o

Tpt. 2^o

Flisc. 1^o

Flisc. 2^o

Trmp. 1^o-2^o

Trmp. 3^o-4^o

Tbn. 1^o

Tbn. 2^o

Tbn. 3^o

Tbn. baj.

Bomb. 1^o

Bomb. 2^o

Tba.

Vc.

Cb.

Timb.

Perc. 1

Perc. 2

Perc. 3

Perc. 4

(defecto de Tambor)

mf

f

3

40

Fl.

Ob.

Fag.

Rqut.

Cl. pral.

Cl. 1°

Cl. 2°

Cl. 3°

Cl. bajo

Sax. al. 1°

Sax. al. 2°

Sax. ten. 1°

Sax. ten. 2°

Sax. bar.

Tpt. 1°

Tpt. 2°

Flisc. 1°

Flisc. 2°

Trmp. 1°-2°

Trmp. 3°-4°

Tbn. 1°

Tbn. 2°

Tbn. 3°

Tbn. baj.

Bomb. 1°

Bomb. 2°

Tba.

Vc.

Cb.

Timb.

Perc. 1

Perc. 2

Perc. 3

Perc. 4

4

4

This section of the score covers the woodwind, brass, string, and percussion parts. The instruments included are:

- Flute (Fl.):** Fl. (52)
- Oboe (Ob.):** Ob.
- Bassoon (Fag.):** Fag.
- Quadrant (Rqut.):** Rqut.
- Clarinet (Cl. pral.):** Cl. pral.
- Clarinet 1° (Cl. 1°):** Cl. 1°
- Clarinet 2° (Cl. 2°):** Cl. 2°
- Clarinet 3° (Cl. 3°):** Cl. 3°
- Clarinet Bass (Cl. bajo):** Cl. bajo
- Saxophone (Sax. al. 1°):** Sax. al. 1°
- Saxophone (Sax. al. 2°):** Sax. al. 2°
- Saxophone Tenor 1° (Sax. ten. 1°):** Sax. ten. 1°
- Saxophone Tenor 2° (Sax. ten. 2°):** Sax. ten. 2°
- Saxophone Baritone (Sax. bar.):** Sax. bar.
- Trumpet (Tpt.):** Tpt. 1°, Tpt. 2°
- Flugelhorn (Flisc.):** Flisc. 1°, Flisc. 2°
- Trumpet (Tmpt.):** Tmpt. 1°-2°, Tmpt. 3°-4°
- Tuba (Tbn.):** Tbn. 1°, Tbn. 2°, Tbn. 3°, Tbn. baj.
- Bombardone (Bomb.):** Bomb. 1°, Bomb. 2°
- Tuba (Tba.):** Tba.
- Violoncello (Vc.):** Vc.
- Contrabasso (Cb.):** Cb.
- Timpani (Timp.):** Timp.

Rehearsal mark 5 is indicated at the beginning of the system and at the end of the percussion part.

This section of the score is for four percussionists (Perc. 1, Perc. 2, Perc. 3, Perc. 4). Rehearsal mark 5 is located at the beginning of this section. Percussionist 2 has a part for *plato susp.* (suspended cymbal) starting at rehearsal mark 5, with dynamics *f* and *ff* indicated.

(8^a alto flauta 1^a) (8^a normal)

Fl. Ob. Fag. Rqut. Cl. pral. Cl. 1^a Cl. 2^a Cl. 3^a Cl. bajo Sax. al. 1^a Sax. al. 2^a Sax. ten. 1^a Sax. ten. 2^a Sax. bar. Tpt. 1^a Tpt. 2^a Flisc. 1^a Flisc. 2^a Timp. 1^a-2^a Timp. 3^a-4^a Tbn. 1^a Tbn. 2^a Tbn. 3^a Tbn. baj. Bomb. 1^a Bomb. 2^a Tba. Vc. Cb. Timp. Perc. 1 Perc. 2 Perc. 3 Perc. 4

74

Fl. *ff*

Ob. *ff*

Fag. *ff*

Rqut. *ff*

Cl. pral. *ff*

Cl. 1° *ff*

Cl. 2° *ff*

Cl. 3° *ff*

Cl. bajo *ff*

Sax. al. 1° *ff*

Sax. al. 2° *ff*

Sax. ten. 1° *ff*

Sax. ten. 2° *ff*

Sax. bar. *ff*

Tpt. 1° *ff* sin sord.

Tpt. 2° *ff* sin sord.

Flisc. 1° *ff* sin sord.

Flisc. 2° *ff* sin sord.

Tmp. 1°-2° *ff*

Tmp. 3°-4° *ff*

Tbn. 1° *ff*

Tbn. 2° *ff*

Tbn. 3° *ff*

Tbn. baj. *ff*

Bomb. 1° *ff*

Bomb. 2° *ff*

Tba. *ff*

Vc. *ff*

Cb. *ff*

Timbales

Perc. 1 *ff* Gong

Perc. 2 *ff* Platos

Perc. 3 *ff*

Perc. 4 *ff*

(8^a normal) 7

This page of a musical score includes parts for the following instruments:

- Flute (Fl.)
- Oboe (Ob.)
- Bassoon (Fag.)
- Recorder (Rqut.)
- Clarinet in B-flat (Cl. pral.)
- Clarinet in B-flat 1st (Cl. 1^o)
- Clarinet in B-flat 2nd (Cl. 2^o)
- Clarinet in B-flat 3rd (Cl. 3^o)
- Clarinet in B-flat Bass (Cl. bajo)
- Saxophone Alto 1st (Sax. al. 1^o)
- Saxophone Alto 2nd (Sax. al. 2^o)
- Saxophone Tenor 1st (Sax. ten. 1^o)
- Saxophone Tenor 2nd (Sax. ten. 2^o)
- Saxophone Baritone (Sax. bar.)
- Trumpet 1st (Tpt. 1^o)
- Trumpet 2nd (Tpt. 2^o)
- Flugelhorn 1st (Fisc. 1^o)
- Flugelhorn 2nd (Fisc. 2^o)
- Trumpet 1st-2nd (Tmpt. 1^o-2^o)
- Trumpet 3rd-4th (Tmpt. 3^o-4^o)
- Trombone 1st (Tbn. 1^o)
- Trombone 2nd (Tbn. 2^o)
- Trombone 3rd (Tbn. 3^o)
- Trombone Bass (Tbn. baj.)
- Bombardone 1st (Bomb. 1^o)
- Bombardone 2nd (Bomb. 2^o)
- Tuba (Tba.)
- Violoncello (Vc.)
- Contrabasso (Cb.)
- Timpani (Timb.)
- Percussion 1 (Perc. 1)
- Percussion 2 (Perc. 2)
- Percussion 3 (Perc. 3)
- Percussion 4 (Perc. 4)

This page of a musical score, numbered 9, contains the following instruments and parts:

- Flute (Fl.):** Melodic line with grace notes.
- Oboe (Ob.):** Melodic line with grace notes.
- Bassoon (Fag.):** Bass line.
- Clarinet in B-flat (Cl. b.):** Melodic line with grace notes.
- Clarinet in E-flat (Cl. 1°):** Melodic line with grace notes.
- Clarinet in E-flat (Cl. 2°):** Melodic line with grace notes.
- Clarinet in E-flat (Cl. 3°):** Melodic line with grace notes.
- Clarinet Bass (Cl. bajo):** Bass line.
- Saxophone Alto 1 (Sax. al. 1°):** Melodic line.
- Saxophone Alto 2 (Sax. al. 2°):** Melodic line.
- Saxophone Tenor 1 (Sax. ten. 1°):** Melodic line.
- Saxophone Tenor 2 (Sax. ten. 2°):** Melodic line.
- Saxophone Baritone (Sax. bar.):** Melodic line.
- Trumpet 1 (Tpt. 1°):** Melodic line.
- Trumpet 2 (Tpt. 2°):** Melodic line.
- Flugelhorn 1 (Flisc. 1°):** Melodic line.
- Flugelhorn 2 (Flisc. 2°):** Melodic line.
- Trumpet 3-4 (Ttmp. 3°-4°):** Melodic line.
- Trumpet Bass (Tbn. baj.):** Bass line.
- Trumpet 1 (Tbn. 1°):** Bass line.
- Trumpet 2 (Tbn. 2°):** Bass line.
- Trumpet 3 (Tbn. 3°):** Bass line.
- Bombardone 1 (Bomb. 1°):** Bass line.
- Bombardone 2 (Bomb. 2°):** Bass line.
- Tuba (Tba.):** Bass line.
- Violoncello (Vc.):** Bass line.
- Contrabass (Cb.):** Bass line.
- Timpani (Timb.):** Bass line.
- Percussion 1 (Perc. 1):** Snare drum.
- Percussion 2 (Perc. 2):** Snare drum.
- Percussion 3 (Perc. 3):** Snare drum.
- Percussion 4 (Perc. 4):** Cymbals.

104

Fl. ⁸(8^o alto flauta 1^o)

Ob.

Fag.

Rqut.

Cl. pral.

Cl. 1^o

Cl. 2^o

Cl. 3^o

Cl. bajo

Sax. al. 1^o

Sax. al. 2^o

Sax. ten. 1^o

Sax. ten. 2^o

Sax. bar.

Tpt. 1^o

Tpt. 2^o

Flisc. 1^o

Flisc. 2^o

Trmp. 1^o-2^o

Trmp. 3^o-4^o

Tbn. 1^o

Tbn. 2^o

Tbn. 3^o

Tbn. baj.

Bomb. 1^o

Bomb. 2^o

Tba.

Vc.

Cb.

Timb.

Perc. 1

Perc. 2

Perc. 3

Perc. 4

111 (8^o normal)

Fl.

Ob.

Fag.

Rqut.

Cl. pral.

Cl. 1^o

Cl. 2^o

Cl. 3^o

Cl. bajo

Sax. al. 1^o

Sax. al. 2^o

Sax. ten. 1^o

Sax. ten. 2^o

Sax. bar.

Tpt. 1^o

Tpt. 2^o

Flisc. 1^o

Flisc. 2^o

Tmp. 1^o-2^o

Tmp. 3^o-4^o

Tbn. 1^o

Tbn. 2^o

Tbn. 3^o

Tbn. baj.

Bomb. 1^o

Bomb. 2^o

Tba.

Vc.

Cb.

Timb.

Perc. 1

Perc. 2

Perc. 3

Perc. 4

Conan "The Barbarian"

-THE ORGY-

Flauta 1ª y 2ª

Basil Poledouris (1982)
Arreglo: José V. Ibáñez (2013)

- Measure 10: First ending bracket labeled "1" with the instruction "(8ª alto flauta 1ª)".
- Measure 15: Second ending bracket labeled "(8ª normal)".
- Measure 20: Second ending bracket labeled "2".
- Measure 36: Third ending bracket labeled "3".
- Measure 46: Fourth ending bracket labeled "4".
- Measure 53: A trill (tr) is indicated above a note.

Flauta 1ª y 2ª

2

57 5 (8ª alto flauta 1ª)

64 (8ª alto flauta 1ª)

70 (8ª normal)

73 *f* 6 *ff*

78

82 (8ª alto flauta 1ª)

87 (8ª normal) 7

92

98

104

109 8 (8ª alto flauta 1ª)

114 (8ª normal)

Conan "The Barbarian"

-THE ORGY-

Oboe 1° y 2°

Basil Poledouris (1982)
Arreglo: José V. Ibáñez (2013)

Oboe 1° y 2°

57 5

64

70

73 6

78

82

87 7

92

98

104

109 8

114

Conan "The Barbarian"

-THE ORGY-

Fagot

Basil Poledouris (1982)

Arreglo: José V. Ibáñez (2013)

V.S.

Fagot

69

73

78

83

89 7

97

103

109 8

114

Conan "The Barbarian"

-THE ORGY-

Requinto

Basil Poledouris (1982)

Arreglo: José V. Ibáñez (2013)

Requinto

64

70

73

f *ff*

78

82

86

89

95

101

107

112

115

Conan "The Barbarian"

-THE ORGY-

Clarinete Pral.

Basil Poledouris (1982)

Arreglo: José V. Ibáñez (2013)

10 **1**

15

20 **2**

26

31

36 **3**

45 **4**

53

57 **5**

Clarinete Pral.

64

70

73

78

83

88

94

100

106

111

114

Conan "The Barbarian"

-THE ORGY-

Clarinete 1°

Basil Poledouris (1982)

Arreglo: José V. Ibáñez (2013)

1 *f*

6

10 **1**

15

20 **2**

26

31

36 **3**

45 **4**

53

57 **5**

Clarinete 1°

64

70

73

78

83

88

94

100

106

111

114

Conan "The Barbarian"

-THE ORGY-

Clarinete 2°

Basil Poledouris (1982)

Arreglo: José V. Ibáñez (2013)

64

70

73

78

83

88

93

99

104

109

114

Conan "The Barbarian"

-THE ORGY-

Clarinete 3°

Basil Poledouris (1982)

Arreglo: José V. Ibáñez (2013)

1 *f*

6

10 **1**

15

20 **2**

26

31

36 **3**

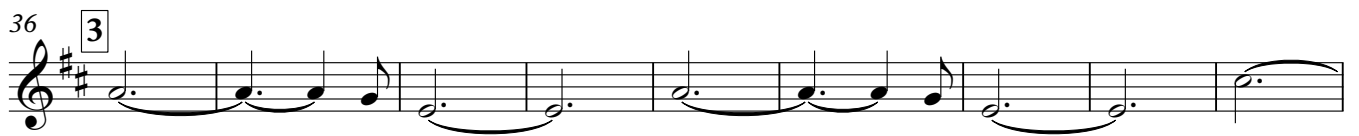

45 **4**

53 *trm*

57 **5**

Clarinete 3°

64

70

73

78

83

88

93

99

104

109

114

Conan "The Barbarian"

-THE ORGY-

Clarinete bajo

Basil Poledouris (1982)
Arreglo: José V. Ibáñez (2013)

V.S.

62

69

73

80

88

96

103

109

114

6

7

8

f

ff

2 2 2

62-114: Clarinet Bass score in G major (one sharp). The score consists of ten staves of music. Measures 73-75 feature a triplet of eighth notes with a box containing the number '6'. Measures 88-89 feature a triplet of eighth notes with a box containing the number '7'. Measure 109 features a triplet of eighth notes with a box containing the number '8'. Dynamic markings include *f* at measure 73 and *ff* at measure 75. Fingerings are indicated by numbers 1-3 below notes. The piece concludes with a fermata over a whole note in measure 114.

Conan "The Barbarian"

-THE ORGY-

Saxofón alto 1°

Basil Poledouris (1982)

Arreglo: José V. Ibáñez (2013)

Saxofón alto 1°

57

5

64

70

73

6

78

83

88

7

95

102

109

8

114

Conan "The Barbarian"

-THE ORGY-

Saxofón alto 2º

Basil Poledouris (1982)

Arreglo: José V. Ibáñez (2013)

Saxofón alto 2°

57 5

64

70

73 6

78

83

88 7

95

102

109 8

114

Conan "The Barbarian"

-THE ORGY-

Saxofón tenor 1°

Basil Poledouris (1982)

Arreglo: José V. Ibáñez (2013)

1

9

14

20

27

34

41

49

53

57

Saxofón tenor 1°

58 5

64

69

72

74 6

81

87 7

93

100

107 8

113

Conan "The Barbarian"

-THE ORGY-

Saxofón tenor 2°

Basil Poledouris (1982)

Arreglo: José V. Ibáñez (2013)

8

14

20

27

34

41

47

53

57

Saxofón tenor 2º

58 5

64

69

72

75 6

82

87 7

94

101

108 8

113

Conan "The Barbarian"

-THE ORGY-

Saxofón barítono

Basil Poledouris (1982)

Arreglo: José V. Ibáñez (2013)

9

1

17

23

28

35

42

49

54

5

62

V.S.

Saxofón barítono

69

73

78

83

89

97

103

109

114

Conan "The Barbarian"

-THE ORGY-

Trompeta 1^a

Basil Poledouris (1982)

Arreglo: José V. Ibáñez (2013)

1 con sord. **f**

8

14 **f** 4 2 sin sord. **f**

25

35 3

43

49 4 3

57 5 con sord. **f** 4 3

67 **f** **f** **f**

72

Trompeta 1ª

75 6 sin sord.
ff

79

83

86

89 7
fff

99

109 8

113

115

Conan "The Barbarian"

-THE ORGY-

Trompeta 2^a

Basil Poledouris (1982)

Arreglo: José V. Ibáñez (2013)

1 con sord.

8

f

14

4

2 sin sord.

f

25

35

3

43

49

4

9

6

3

57

5

4

con sord.

f

3

67

f

f

f

72

9

6

9

6

Detailed description of the musical score: The score is for Trompeta 2a and is written in treble clef with a key signature of two sharps (F# and C#). It begins with a whole rest followed by an 8-measure rest. The first staff (measures 1-13) features a series of eighth notes and sixteenth notes, with a forte (f) dynamic and a 'con sord.' (with mutes) instruction. The second staff (measures 14-24) starts with a forte (f) dynamic and a 'sin sord.' (without mutes) instruction, followed by a 4-measure rest and a melodic line. The third staff (measures 25-34) continues the melodic line. The fourth staff (measures 35-42) features a 3-measure rest followed by a melodic line. The fifth staff (measures 43-48) continues the melodic line. The sixth staff (measures 49-56) contains a 4-measure rest, a 9-measure rest, a 6-measure rest, and a 3-measure rest. The seventh staff (measures 57-66) starts with a 5-measure rest, followed by a 4-measure rest, a 'con sord.' instruction, a melodic line with forte (f) dynamics, and a 3-measure rest. The eighth staff (measures 67-71) features a melodic line with forte (f) dynamics. The ninth staff (measures 72-75) contains rests of 9, 6, 9, and 6 measures respectively.

Trompeta 2ª

75 **6** sin sord.
ff

79

83

87 **7**
fff

94

102

109 **8**

113

115

Conan "The Barbarian"

-THE ORGY-

Fliscorno 1°

Basil Poledouris (1982)

Arreglo: José V. Ibáñez (2013)

1 con sord.

8

f

14

4 2 sin sord.

f

25

35 3

43

49 4 3

57 5 con sord.

4 f 3

67

f

72

Fliscorno 1°

75 **6** sin sord.
ff

79

83

86

89 **7**
fff

99

109 **8**

113

115

Conan "The Barbarian"

-THE ORGY-

Fliscorno 2°

Basil Poledouris (1982)

Arreglo: José V. Ibáñez (2013)

1 con sord.

14

2 sin sord.

25

35

3

43

49

4

3

57

5 con sord.

4

3

67

72

Fliscorno 2°

75 6 sin sord.
ff

79

83

87 7
fff

94

102

109 8

113

115

Conan "The Barbarian"

-THE ORGY-

Trompa 1^a-3^a

Basil Poledouris (1982)

Arreglo: José V. Ibáñez (2013)

8

19

28

43

53

57

Trompa 1^a-3^a

58 5

64

69

73 6

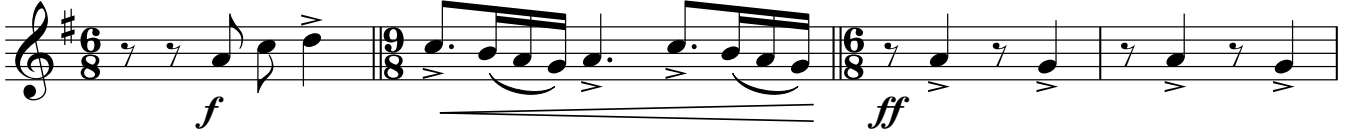

77

83

88 7

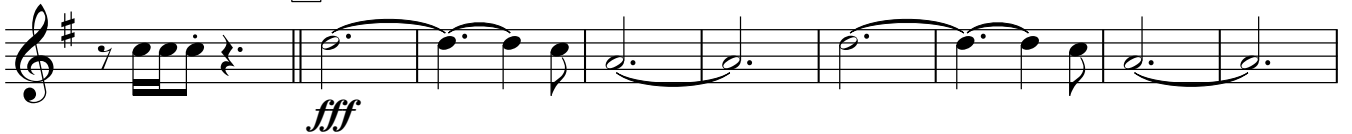

97

107 8

113

Conan "The Barbarian"

-THE ORGY-

Trompa 2^a-4^a

Basil Poledouris (1982)

Arreglo: José V. Ibáñez (2013)

8

19

28

43

53

Tromba 2^a-4^a

58 5

64

69

73 6

77

83

88 7

97

107 8

113

Conan "The Barbarian"

-THE ORGY-

Trombón 1°

Basil Poledouris (1982)

Arreglo: José V. Ibáñez (2013)

8

16

24

32

40

48

56

64

72

80

2

Trombón 1°

73

f *ff*

78

83

87

fff

95

106

fff

112

115

Conan "The Barbarian"

-THE ORGY-

Trombón 2º

Basil Poledouris (1982)

Arreglo: José V. Ibáñez (2013)

8

20

27

41

57

64

70

Trombón 2°

73

6

78

83

88

7

95

102

109

8

113

Conan "The Barbarian"

-THE ORGY-

Trombón 3º

Basil Poledouris (1982)

Arreglo: José V. Ibáñez (2013)

2

Trombón 3°

73

6

78

83

88

7

95

102

109

8

113

Conan "The Barbarian"

-THE ORGY-

Trombón bajo

Basil Poledouris (1982)

Arreglo: José V. Ibáñez (2013)

9

1

17

2

25

31

36

3

43

49

4

57

58 **5**

65

72

75 **6**

82

89 **7**

97

103

109 **8**

114

Conan "The Barbarian"

-THE ORGY-

Bombardino 1° (sib)

Basil Poledouris (1982)

Arreglo: José V. Ibáñez (2013)

8

f

9

1

17

2

f

26

36

3

43

49

4

f

53

57

Bombardino 1° (sib)

58 5

65

72

75 6

83

88 7

98

108 8

113

Conan "The Barbarian"

-THE ORGY-

Bombardino 2° (sib)

Basil Poledouris (1982)

Arreglo: José V. Ibáñez (2013)

9

17

26

43

53

57

Bombardino 2° (sib)

58 5

64

69

73 6

77

83

88 7

98

108 8

113

Conan "The Barbarian"

-THE ORGY-

Bombardino 1° (do)

Basil Poledouris (1982)

Arreglo: José V. Ibáñez (2013)

9

17

26

36

43

49

53

57

Bombardino 1° (do)

58 **5**

65

72

75 **6**

83

88 **7**

98

108 **8**

113

Conan "The Barbarian"

-THE ORGY-

Bombardino 2° (do)

Basil Poledouris (1982)

Arreglo: José V. Ibáñez (2013)

9

1

17

2

f

26

36

3

43

49

4

f

53

57

Bombardino 2° (do)

58 5

64

69

73 6

77

83

88 7

98

108 8

113

Conan "The Barbarian"

-THE ORGY-

Tuba

Basil Poledouris (1982)

Arreglo: José V. Ibáñez (2013)

9 **1**

f

17 **2**

23 **3**

28

35 **4**

42 **5**

49 **4**

54 **5**

62

V.S.

Tuba

69

73

78

83

89 7

97

103

109 8

114

Conan "The Barbarian"

-THE ORGY-

Violonchelo

Basil Poledouris (1982)

Arreglo: José V. Ibáñez (2013)

Violonchelo

69

73

78

83

89 7

97

103

109 8

114

Conan "The Barbarian"

-THE ORGY-

Contrabajo

Basil Poledouris (1982)

Arreglo: José V. Ibáñez (2013)

1

17

2

23

28

35

3

42

49

4

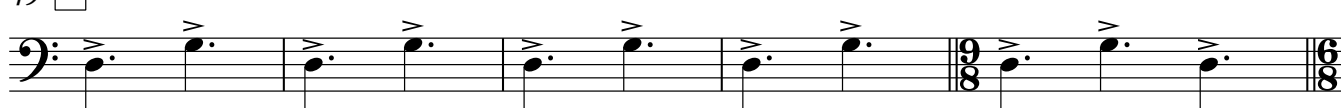

54

5

62

Contrabajo

69

73

6

78

83

89 7

97

103

109 8

114

Conan "The Barbarian"

-THE ORGY-

Timbales

Basil Poledouris (1982)

Arreglo: José V. Ibáñez (2013)

8 1 10

20 2 8 8 3 (defecto de Tambor)

39

44

49 4

53

57 5

62

67

Timbales

72

Timbales

75

6

83

89

7

98

107

8

113

Conan "The Barbarian"

-THE ORGY-

Percusión 1: Trigl., gong, bombo

Basil Poledouris (1982)

Arreglo: José V. Ibáñez (2013)

6 

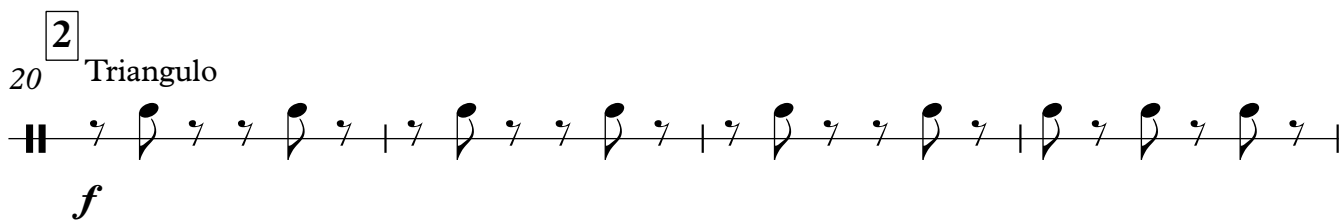
20 

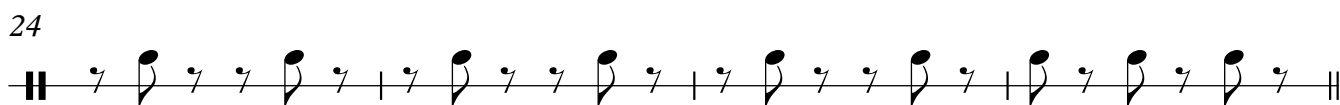
24 

28 

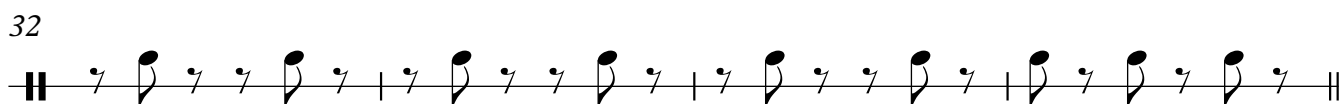
32 

36 

41 

45 

Percusión 1: Trigl., gong, bombo

49 4

4 9 6 3 3

57 5

3 6 14 9 6

73 6 Gong

6 9 6 *ff*

81

89 7 Bombo Gong

7 *fff*

99

109 8

Conan "The Barbarian"

-THE ORGY-

Percusión 2: Platos, platos susp.

Basil Poledouris (1982)

Arreglo: José V. Ibáñez (2013)

8 1 10

20 2 8 8 3 13

49 4 9 6 3 3 6

58 5 plato susp. f ff

67

73 6 Platos ff

83

89 7 fff

99

109 8

Conan "The Barbarian"

-THE ORGY-

Percusión 3: Tambor

Basil Poledouris (1982)

Arreglo: José V. Ibáñez (2013)

Conan "The Barbarian"

-THE ORGY-

Percusión 4: Pandereta

Basil Poledouris (1982)

Arreglo: José V. Ibáñez (2013)

69 

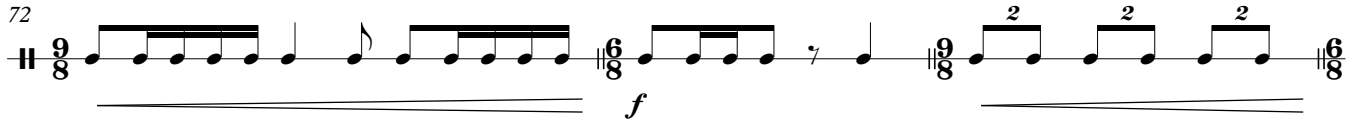
72 

75 

81 

87 

92 

97 

102 

107 

112 

115 