

PICCOLO

Auftragskomposition "40 Jahre Stadikapelle Hammelburg" anlässlich
"1. Europäische Orchesterakademie für sinfonische Blasmusik 2001"

GREEK FOLK SONG SUITE

I. O Charalambis

FRANCO CESARINI
Op. 25

Allegro molto

f

11

1. 2.

14

20

più f

26

28

4

mp

35

4

mp

44

8

4

mp

60

66

76

72

78

II. Stu Psiloriti

Lentamente

3 5 1. 2.

12 18

6 *mf* *cresc.* *f* *cresc.*

22 *stentando* *ff* *Rall.* 25 **Tempo primo** 10

III. Vasilikos tha jino

Moderato

12 17

mf

29 *mf* 33

35 *f*

42 43 *p* *poco a poco cresc.* *accelerando* *poco* *a*

48 *poco* *sempre* *più* *al* *f*

54 **Più mosso** 59 *accelerando* *p*

60 *poco* *a* *poco* *al*

poco a poco cresc.

66 **Presto** *f* *ff*

74 75 Tempo I° 16 91

95 *mp*

101 *mf*

107 *f*

112 117 *p*

118 *accelerando* *poco* *a* *poco*

poco a poco cresc. sempre *più* *al*

123 *f*

129 *Più mosso* 133 *accelerando* *poco*

a *poco* *al* *Presto* *poco a poco cresc.*

136 *f*

145

143 *accelerando* *al*

150

157 *fine* 5 *ff*

FLUTE 1, 2

Auftragskomposition "40 Jahre Stadtkapelle Hammelburg" anlässlich
"1. Europäische Orchesterakademie für symphonische Blasmusik 2001"

GREEK FOLK SONG SUITE

FRANCO CESARINI
Op. 25

I. O Charalambis

Allegro molto

8 11 14 20 25 28 34 43 44 52 60 66 72 76 78

f *più f* *mp* *mf* *f*

II. Stu Psiloriti

Lentamente

1. Solo (Oboe)

mf p espr.

8 *più p* 1. 2. 12 *mp espr.*

14 18 *mf* *cresc.*

20 *f* *cresc.* *stentando* *ff* *Rall.*

25 **Tempo I°** 1. Solo 6 *lunga* *pp*

III. Vasilikos tha jino

Moderato

mf

10 3 17

18 3

26 3 33 *a 2*

34 *f*

40 43 *accelerando*
p *poco a poco cresc.*

46 *poco a poco sempre più*
f

52 *al* *Più mosso*

58 59 *accelerando* *poco a*
p *poco a poco cresc.*

64 *poco al Presto*
f

70 *ff*

75 75 **Tempo I°**
 4 1. Solo
mp

84 91
mp

92 *mp*

103 *mp* *mf* **107** *all* *a 2*

109 *f*

115 **117** *p* *poco a poco cresc.* *accelerando* *poco*

121 *a* *poco* *sempre* *più* *f* *al*

127 *Più mosso*

133 *accelerando* *poco* *a* *poco* *p* *poco a poco cresc.*

139 *al* *Presto* *f*

145

151 *accelerando* *al*

157 *fine* *5* *f*

OBOE

Auftragskomposition "40 Jahre Stadtkapelle Hammelburg" anlässlich
"1. Europäische Orchesterakademie für sinfonische Blasmusik 2001"

GREEK FOLK SONG SUITE

FRANCO CESARINI

Op. 25

Allegro molto

I. O Charalambis

II. Stu Psiloriti

Lentamente

III. Vasilikos tha jino

Moderato

29 *mf* 33

34 *f* 43

39 *p* poco a poco cresc.

45 *accelerando* poco a poco sempre più *f*

51 *al* Più mosso

58 59 *accelerando* poco a *p* poco a poco cresc.

64 poco *al* Presto *f*

70 *ff*

75 Tempo I° Solo *mp*

81 *mp*

91

88

94 *mp*

Oboe

100

107

106

117

112

accelerando poco a poco sempre

118

più al Più mosso

124

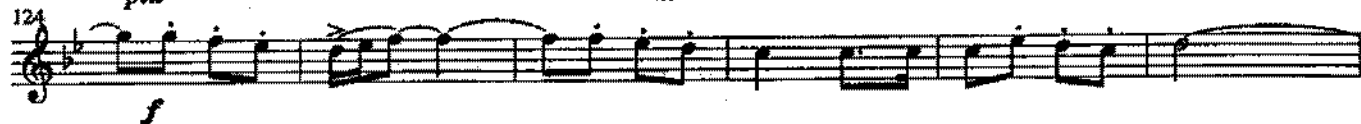

133 *accelerando poco*

130

a poco al Presto

136

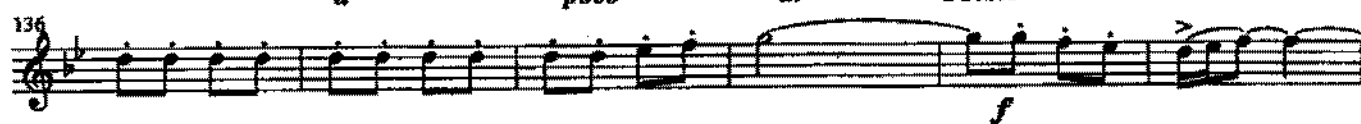

145

142

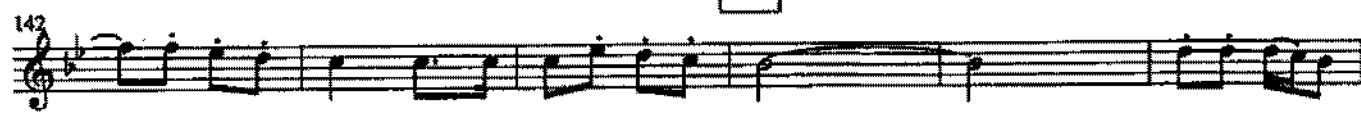

148

accelerando al fine

154

162

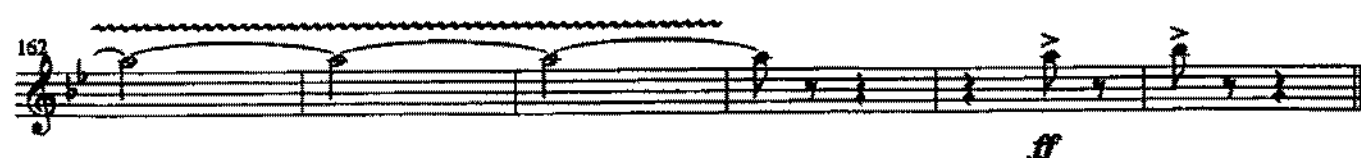

E♭ CLARINET

Auftragskomposition "40 Jahre Stadtkapelle Hammelburg" anlässlich
"1. Europäische Orchesterakademie für sinfonische Blasmusik 2001"

GREEK FOLK SONG SUITE

FRANCO CESARINI
Op. 25

I. O Charalambis

Allegro molto

8

11

14

20

25

28

44

52

60

63

68

73

76

78

f

più f

1.

2.

8

8

8

7

II. Stu Psiloriti

Lentamente

3 5 1. 2.

12 18

6

mf *cresc.* *f* *cresc.*

22 *stentando* *ff* *Rall.* 25 **Tempo primo** 10

III. Vasilikos tha jino

Moderato

16 17 15 33

36 *f* *accelerando sempre più* *al*

42 43 7 *f*

54 **Più mosso** 59 *accelerando* *p*

60 *poco* *a* *poco* *al*

poco a poco cresc.

66 **Presto** *f*

72 (Oboe) *ff* *mp* 75 **Tempo primo**

78 *mp*

84

91

96

102

107

108

114

117

126

132

133

138

145

151

157

mp

mf

f

f

al

Più mosso

accelerando sempre più

7

al

Più mosso

accelerando

poco

a

p

poco a poco cresc.

poco

al

Presto

f

145

accelerando

al

fine

5

ff

B♭ CLARINET 1

Auftragskomposition "40 Jahre Stadtkapelle Hammelburg" anlässlich
"1. Europäische Orchesterakademie für sinfonische Blasmusik 2001"

with recordings on
The Creative World of
Franco Cesarini
FRANCESCO BIANCHI

GREEK FOLK SONG SUITE

FRANCO CESARINI
Op. 25

I. O Charalambis

Allegro molto

8

14

20

28 (Oboe)

33

40

46

52 (Oboe)

59

66

72

78

Lentamente

II. Stu Psiloriti

III. Vasilikos tha jino

Moderato

33

29 *mf*

35 *f*

43

accelerando

40 *p* *poco a poco cresc.*

poco a poco sempre più

46 *f*

al Più mosso

52

59

accelerando

poco

a

58 *p* *poco a poco cresc.*

poco al Presto

64 *f*

70 *ff*

75 *Tempo I°*
1. Solo

mp

82 *mp*

91

88

94 *mp*

B: CLARINET 2

Auftragskomposition "40 Jahre Stadtkapelle Hammelburg" anlässlich
"1. Europäische Orchesterakademie für sinfonische Blasmusik 2001"

GREEK FOLK SONG SUITE

FRANCO CESARINI
Op. 25

I. O Charalambis

Allegro molto

II. Stu Psiloriti

Lentamente

3 *p* 1. 2.

12

18

mf *cresc.* *f* *cresc.* *sf* *stentando*

Rall. 25 Tempo primo

24 *pp* (alternate breathing)

30 *morendo* *lunga* *pp*

III. Vasilikos tha jino

Moderato

4 *mf*

8 3 *mf*

17

15 3 *mf*

22 3

33

29 *mf*

35 *f*

43

accelerando

40 *p* *poco a poco cresc.*

poco a poco sempre più

46 *f*

al

Più mosso

52

59

accelerando

poco

a

58 *p* *poco a poco cresc.*

poco

al

Presto

64 *f*

69 *f*

75

Tempo I°

91

16

4

I. Solo

mp

97 3

107

103 *mp* *mf* *all*

109 *f*

117

114 *p* *poco a poco cresc.* *accelerando*

120 *poco a poco sempre più f*

126 *al* *Più mosso*

133

132 *p* *poco a poco cresc.* *accelerando* *poco a*

138 *poco al Presto f*

145

144

150 *accelerando*

156 *al fine*

162 *ff*

B. CLARINET 3

Auftragskomposition "40 Jahre Stadtkapelle Hammelburg" anlässlich
"1. Europäische Orchesterakademie für symphonische Blasmusik 2001"

GREEK FOLK SONG SUITE

I. O Charalambis

FRANCO CESARINI
Op. 25

Allegro molto

8

1. 2. 11

14 1. 2. *più f*

20

28 8 8 44

26 *mf*

46 7

59 60 *mf*

64

69

74 76

79

II. Stu Psiloriti

Lentamente

III. Vasilikos tha jino

Moderato

91 4 1. Solo
mp

99 3 *mf* *all*

107 *f*

112

117 7 *accelerando sempre più* *al*

129 *Più mosso* *f* 133 *accelerando* *p* *poco a poco cresc.*

135 *poco* *a* *poco* *al*

140 *Presto* *f* 145

146

152 *accelerando* *al*

158 *fine*

163 *ff*

E♭ ALTO CLARINET

Auftragskomposition "40 Jahre Stadtkapelle Hammelburg" anlässlich
"1. Europäische Orchesterakademie für sinfonische Blasmusik 2001"

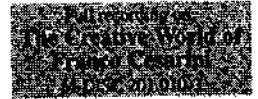

GREEK FOLK SONG SUITE

FRANCO CESARINI
Op. 25

I. O Charalambis

Allegro molto

Lentamente

II. Stu Psiloriti

3

9

1. 2. 12

16

18

22

stentando Rall. 25 Tempo I° 9 lunga

III. Vasilikos tha jino

Moderato

16 17 15 33

34

38

43

accelerando sempre più al Più mosso

56

59

accelerando poco

62

a poco al Presto

68

75 **Tempo I°** 91 107

16 16

110

117 *accelerando sempre più* *al*

115 *f*

Più mosso

127

133 *accelerando* *poco* *a*

p *poco a poco cresc.*

138 *poco* *al* **Presto**

f

145

144

accelerando

150

al *fine*

156

162 *f*

B: BASS CLARINET

Auftragskomposition "40 Jahre Stadtkapelle Hammelburg" anlässlich
"1. Europäische Orchesterakademie für sinfonische Blasmusik 2001"

Published on
The Creative World of
Franco Cesarini
MUSIC 2011/02

GREEK FOLK SONG SUITE

FRANCO CESARINI
Op. 25

L. O Charalambis

Allegro molto

8

1. 2. 11

14 1. 2.

20

28 44

25 8 8 mf

45 mf

60

51 8

64

70

76

II. Stu Psiloriti

Lentamente

III. Vasilikos tha jino

Moderato

75 **Tempo I^o**
(Bassoon)

75-82 *mp*

83-90

91-96

97-103

104-110 *mf*

111-116 *f*

117 *accelerando sempre più* **Più mosso**

117-122 *p*

133 *accelerando poco a poco* *f* *a poco al Presto*

133-140 *p* *poco a poco cresc.* *f*

141-147 *f*

accelerando

148-154

al fine

155-161

162-168

BASSOON

Auftragskomposition "40 Jahre Stadikapelle Hammelburg" anlässlich
"1. Europäische Orchesterakademie für sinfonische Blasmusik 2001"

GREEK FOLK SONG SUITE

FRANCO CESARINI
Op. 25

I. O Charalambis

Allegro molto

II. Stu Psiloriti

Lentamente

3

p

10

1. 2.

12

16

18

mp cresc. *mf cresc.*

22

stentando

Rall. 25 Tempo I^o

8

f cresc. *ff* *pp*

III. Vasilikos tha jino

Moderato

4

mf

9

3

mf

17

3

mf

25

3

mf

33

mf *f*

39

43

11

p

Più mosso

59

accelerando

55 *f* *p*

60 *poco* *a* *poco*
poco a poco cresc.

65 *al* **Presto** *f*

70 *ff*

75 **Tempo I°**

75 *mp*

80

85

91

90

95

100

107

105 *mf*

110 *f*

117

115 *p*

11

Più mosso

133

accelerando

129 *f* *p*

poco

a

134 *poco a poco cresc.*

poco

al

Presto

138 *f*

145

143

148

accelerando

al

153

fine

158

163

ff

E ALTO SAXOPHONE 1, 2

Auftragskomposition "40 Jahre Stadtkapelle Hammelburg" anlässlich
"1. Europäische Orchesterakademie für sinfonische Blasmusik 2001"

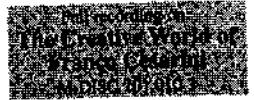

GREEK FOLK SONG SUITE

FRANCO CESARINI
Op. 25

I. O Charalambis

Allegro molto

8

11

14

20

25

28 (Hns.)

31

37

44 (Hns.)

49 (Hns.)

55

f

p1. *2.*

più f

mp

mf espressivo

60

76

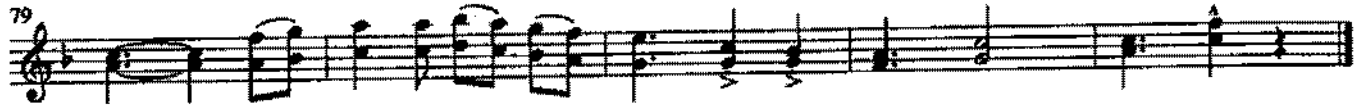

II. Stu Psiloriti

Lentamente

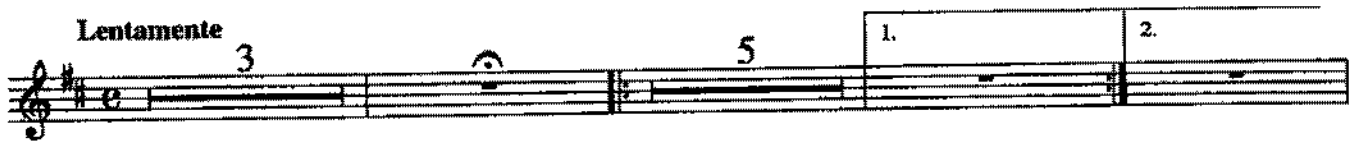

12

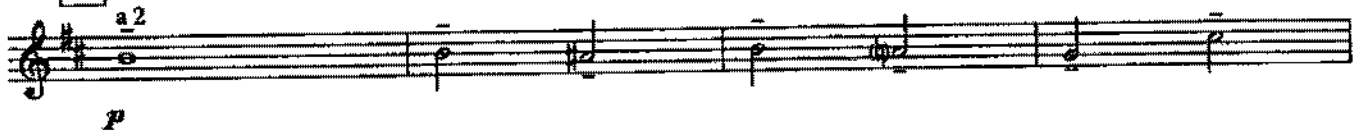

18

Rall.

25 Tempo primo

Moderato

III. Vasilikos tha jino

16 17

mf

22 *mf*

29 33 *mf*

33 *f*

40 43 *p* *poco a poco cresc.*

accelerando poco a poco sempre più

45 *f*

al Più mosso

51

58 59 *accelerando poco a*

p poco a poco cresc.

64 *poco al Presto* *f*

70 75 **Tempo I°** 4

ff

79 3

mp

87 91 3

mp

95 *mp* 3

103 *mp* **107** *mf*

108 *f* **117**

113 *p*

118 *accelerando* *poco a poco* *sempre*

poco a poco cresc. *più* *al* *Più mosso*

124 *f*

131 **133** *accelerando* *poco*

a *poco* *al* *p* *poco a poco cresc.* *Presto*

137 *f*

143 **145**

149 *accelerando*

155 *al* *fine*

161 *ff*

B. TENOR SAXOPHONE

Auftragskomposition "40 Jahre Stadtkapelle Hammelburg" anlässlich
"1. Europäische Orchesterakademie für sinfonische Blasmusik 2001"

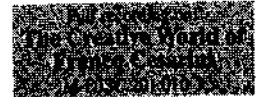

GREEK FOLK SONG SUITE

FRANCO CESARINI
Op. 25

I. O Charalambis

Allegro molto

8

11

14

20

26

28

(Hins.)

32

38

44

52

60

66

72

76

78

f

piú f

mp

II. Stu Psiloriti

Lentamente

3 5 1. 2. 12 *p*

15 18 *mp cresc. mf cresc.*

21 *stentando* *Rall.* 25 **Tempo I°** 10

f cresc. ff

III. Vasilikos tha jino

Moderato

16 17 16 33 *mf*

36 *f*

43 *accelerando sempre più* *al*

55 **Più mosso** 59 *accelerando* *p poco a poco cresc.*

61 *poco a poco al Presto* *f*

67

73 75 **Tempo I°** 16 91 16

ff

107

117 *accelerando*

sempre più

al

133 *accelerando*

Più mosso

poco

a

poco

al

Presto

145

accelerando

al

fine

E. BARITONE SAXOPHONE

Auftragskomposition "40 Jahre Stadtkapelle Hammelburg" anlässlich
"1. Europäische Orchesterakademie für sinfonische Blasmusik 2001"

GREEK FOLK SONG SUITE

FRANCO CESARINI
Op. 25

I. O Charalambis

Allegro molto

II. Stu Psiloriti

Lentamente

(Bs. Clarinet)

stentando

III. Vasilikos tha jino

Moderato

mp (Bassoon)

87

93

99

107

105 *mf*

111 *f*

117 *accelerando sempre più* *Più mosso*

p *f*

133 *accelerando* *poco* *a* *poco*

p *poco a poco cresc.*

al Presto

139 *f*

145

accelerando *al*

151

fine

157

163 *ff*

GREEK FOLK SONG SUITE

FRANCO CESARINI
Op. 25

I. O Charalambis

Allegro molto

Lentamente

II. Stu Psiloritti

III. Vasilikos tha jino

Moderato

1. Solo

59 *accelerando* *poco* *a*

p *poco a poco cresc.*

64 *poco* *al* *Presto* *f*

69 *ff*

75 *Tempo I^o* 16 91 15 107 *mf*

108 *f* 117 16 133 *accelerando*

113 *p*

134 *poco* *a* *poco* *al*

poco a poco cresc. 145

140 *Presto* *f*

146 *accelerando*

156 *al* *fine* 3

163 *ff*

B. TRUMPET 2

Auftragskomposition "40 Jahre Stadikapelle Hammelburg" anlässlich
"1. Europäische Orchesterakademie für sinfonische Blasmusik 2001"

GREEK FOLK SONG SUITE

I. O Charalambis

FRANCO CESARINI
Op. 25

Allegro molto

7

1. 2. 11

13 1.

19 2. 20

25 28 44 8 8 8

52 7 60

64

69

74 76

79

II. Stu Psiloriti

Lentamente

III. Vaslikos tha jino

Moderato

I. Solo

59 *accelerando* *poco* *a*

p *poco a poco cresc.*

64 *poco* *al* *Presto*

f

70 *ff*

75 **Tempo I°**
16

91 15 107 *mf*

111 *f*

117 16 133 *accelerando* *poco* *a*

p *poco a poco cresc.*

138 *poco* *al* *Presto*

f

145

144

149 *accelerando*

155 *al* *fine* 3

163 *ff*

GREEK FOLK SONG SUITE

FRANCO CESARINI
Op. 25

Allegro molto

I. O Charalambis

6

11

16

20

26

28

44

52

60

63

68

f

più f

1.

2.

8

8

8

7

76

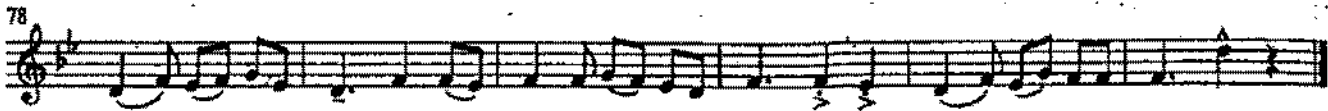
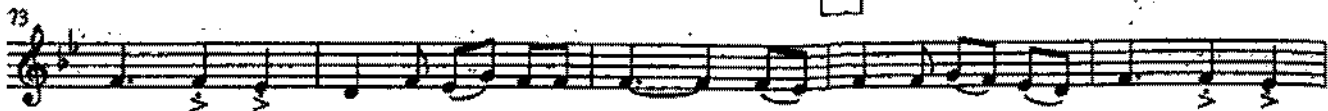

II. Stu Psiloriti

Lentamente

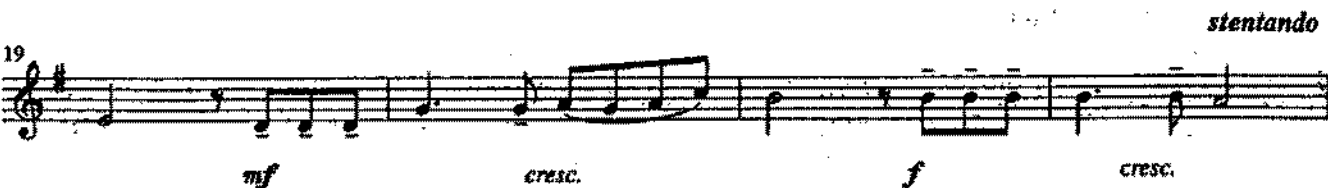
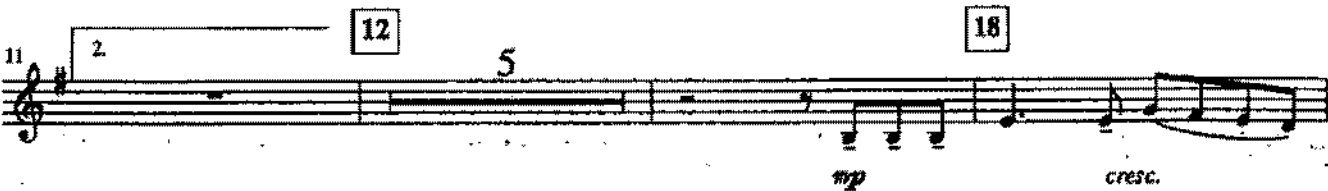
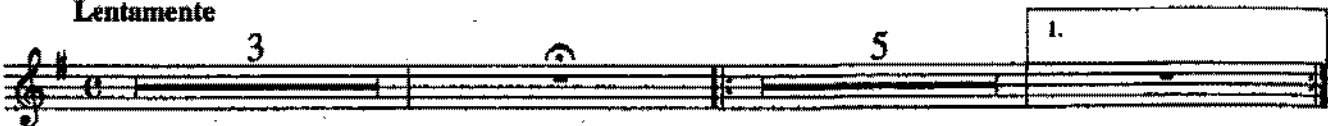

stentando

Rall.

25 *Tempo I°*

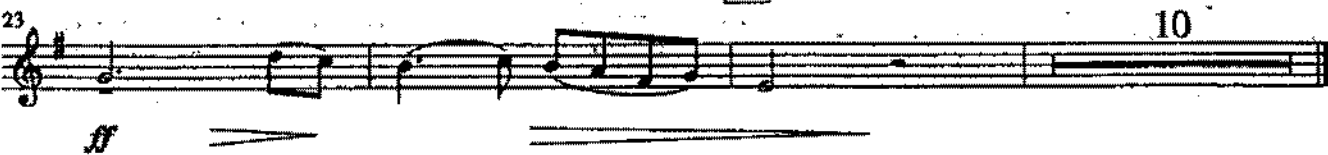

III. Vasilikos tha jino

Moderato

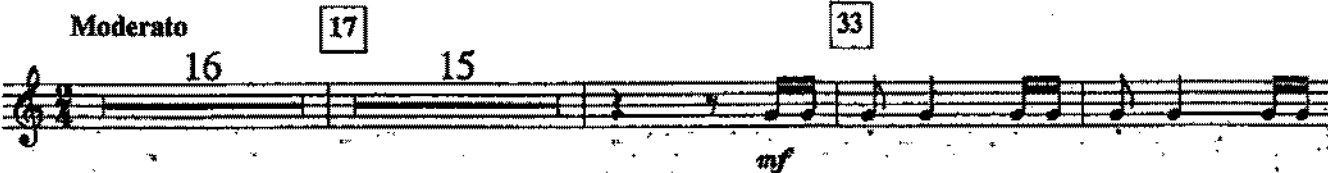

43 16 59 7 Presto

69

74 75 Tempo I° 16 91 15 107

108

113 117 accelerando 2 16

133 al Presto 7

145 2

151 2 accelerando al fine

157 3

164

B. CORNET 1, 2

Auftragskomposition "40 Jahre Stadtkapelle Hammelburg" anlässlich
"1. Europäische Orchesterakademie für sinfonische Blasmusik 2001"

GREEK FOLK SONG SUITE

FRANCO CESARINI
Op. 25

I. O Charalambis

Allegro molto

II. Stu Psiloriti

Lentamente

3 5 1. 2.

12 18

5 a 2

mp *cresc.* *mf* *cresc.* *f*

22 *stentando* *Rall.* 25 **Tempo I°** 9 Str. mute *lunga*

cresc. *ff* *pp*

III. Vasilikos tha jino

Moderato

16 17 16 33 (open)

37 2 *f*

43 *accelerando sempre più* *al*

54 **Più mosso** 59 *accelerando* 7

66 **Presto** *f*

71 75 **Tempo I°** 16

ff

91 16 107 3 *mf* 2

114 *f* 117 *accelerando sempre più* 7 *f*

125 *al* Più mosso

130 133 *accelerando* Presto 7 *f*

141 145

146

accelerando

151 *al* *fine* 3

163 *ff*

PHORN 1, 2

Auftragskomposition "40 Jahre Stadtkapelle Hammelburg" anlässlich
"1. Europäische Orchesterakademie für sinfonische Blasmusik 2001"

GREEK FOLK SONG SUITE

FRANCO CESARINI
Op. 25

Allegro molto

I. O Charalambis

55 60 a 2 *ff*

61 *f*

67

73 76

79

II. Stu Psiloriti

Lentamente

3 5 1. 2. a 2 Soli *mp*

12

18

17 *mp cresc.* *mf cresc.*

stentando

Rall.

25 Tempo I°

10

22 *f cresc.* *ff*

III. Vasilikos tha jino

Moderato

mf

7

14

17

20

26

32

33

37

43

f

p

poco a poco cresc.

più

al

Poco a poco sempre

Poco a poco

Poco a poco

sempre

50

f

59

accelerando

poco

a

poco a poco cresc.

64

poco

al

Presto

f

71

75 *Tempo I°*

16

ff

91

I. Solo

107

117

accelerando poco a poco sempre

più

al

Più mosso

133

accelerando poco a

poco

al

Presto

145

accelerando

al

a 2

fine

FHORN 3, 4

Auftragskomposition "40 Jahre Stadtkapelle Hammelburg" anlässlich
"1. Europäische Orchesterakademie für sinfonische Blasmusik 2001"

GREEK FOLK SONG SUITE

I. O Charalambis

FRANCO CESARINI
Op. 25

Allegro molto

8

11

14

20

25

28

31

37

44

60

56

f

ff

mp

ff

62

68

f

76

74

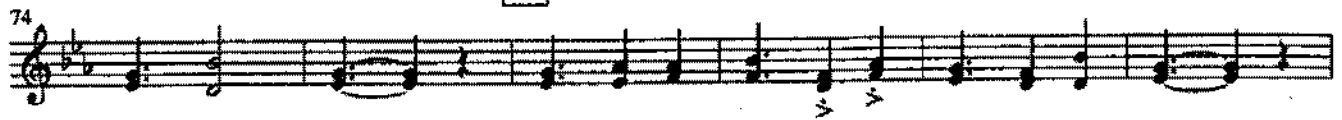

80

II. Stu Psiloriti

Lentamente

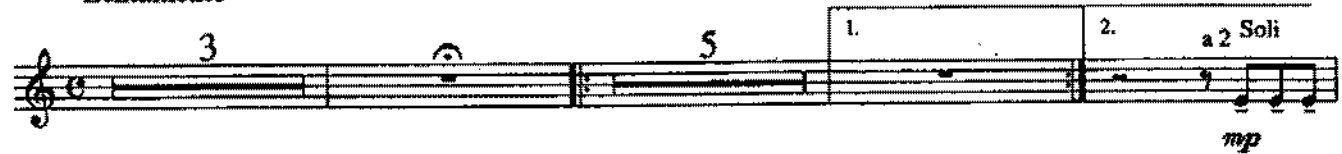

3 5 1. 2. a 2 Soli

mp

12

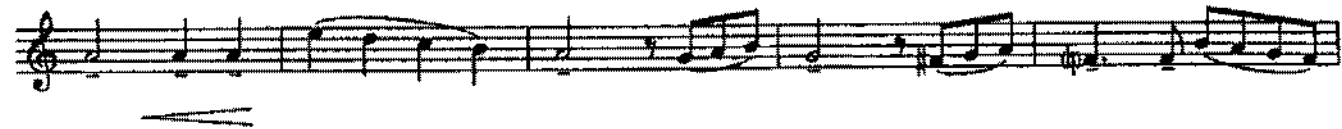

18

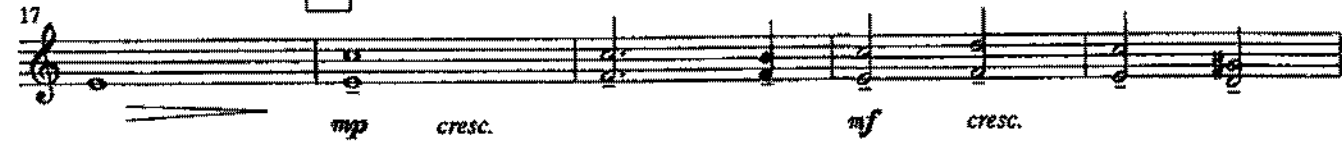

mp cresc. mf cresc.

stentando

Rall.

25 Tempo I°

10

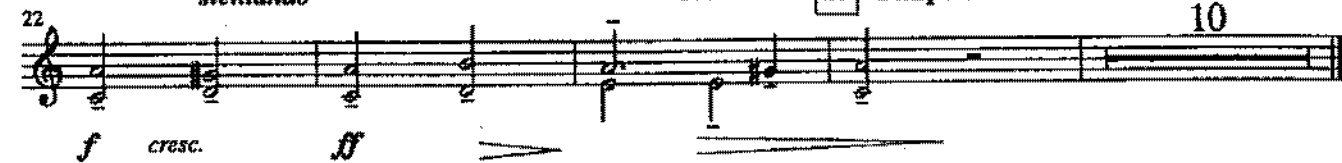

22 *f cresc. ff*

Moderato

III. Vasilikos tha jino

75 **75** *Tempo 1^o* **91** 16 15 **107**

109 *mf* **117** *accelerando*

114 *p* *poco a poco cresc.*
poco a poco sempre più

120 *f* *al* *Più mosso*

126 **133** *accelerando* *poco* *a*

132 *p* *poco a poco cresc.*
poco al Presto

138 **145**

144 *accelerando*

150 *al* *a 2* *fine*

156 *ff*

CTROMBONE 1

Auftragskomposition "40 Jahre Stadtkapelle Hammelburg" anlässlich
"1. Europäische Orchesterakademie für sinfonische Blasmusik 2001"

GREEK FOLK SONG SUITE

FRANCO CESARINI
Op. 25

I. O Charalambis

Allegro molto

8

11

20

25

28

44 Str. mute

51 Mt. out 8

60 (open)

64

70

76

77

f

più f

sfz

sfz

8

8

Lentamente

II. Stu Psiloriti

3 5 1. 11 2. 12 *p* 16 18 *mp cresc.* *mf cresc.* 22 *stentando* *ff* *Rall.* 25 *Tempo I°* 10

III. Vasilikos tha jino

Moderato

4 *p* 10 3 *p* 17 18 3 *p* 26 3 *p* *mf* 33 34 *f* 39 12 *f* 43 *accelerando* 12

55 *Più mosso* 59 *accelerando* *poco*
f *p* *poco a poco cresc.*

62 *a poco al Presto*
f

69 75 *Tempo I°*
 16 *ff*

91 107 15 *mf* *f* 117 *accelerando*
 12

112 133 *accelerando*
f *p* *poco a poco cresc.*

129 *poco a poco al Presto*
f

135 145

142

148

154 *accelerando al fine*

161 *ff*

C TROMBONE 2

Auftragskomposition "40 Jahre Stadtkapelle Hammelburg" anlässlich
"1. Europäische Orchesterakademie für sinfonische Blasmusik 2001"

GREEK FOLK SONG SUITE

FRANCO CESARINI
Op. 25

I. O Charalambis

Allegro molto

f

8

1. 2. 11

13

1. 2.

20

più f

25

28

44 Str. mute

sfz

45

sfz

Mt. out 60 (open)

52

65

72

76

78

II. Stu Psiloriti

Lentamente

III. Vasilikos tha Jino

Moderato

91 15 107 *mf*

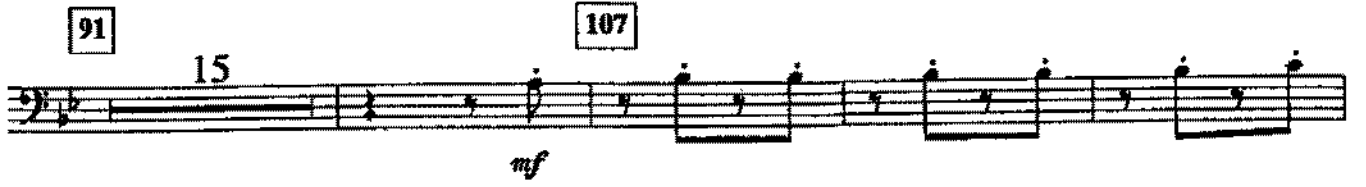

110 *f*

117 *accelerando* Più mosso 115 12 *f*

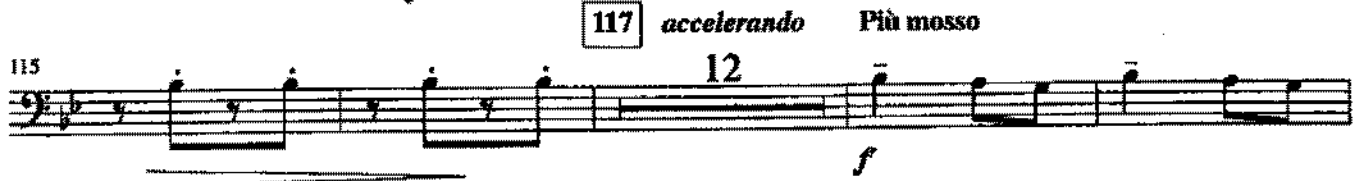

133 *accelerando* poco 131 *p* poco a poco cresc.

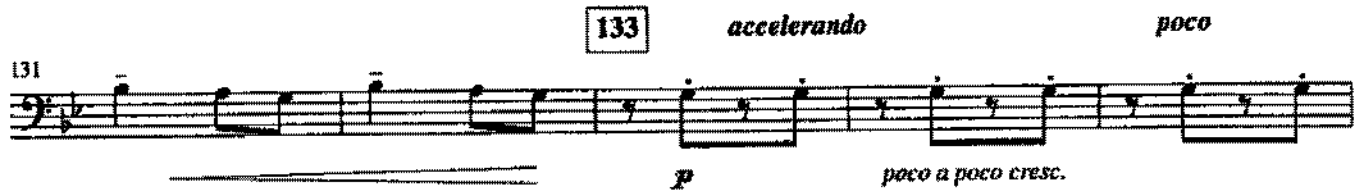

136 *a* poco al Presto *f*

141 145

147

152 *accelerando* al

157 *fine*

163 *ff*

TROMBONE 3

Auftragskomposition "40 Jahre Stadtkapelle Hammelburg" anlässlich
"1. Europäische Orchesterakademie für symphonische Blasmusik 2001"

GREEK FOLK SONG SUITE

FRANCO CESARINI
Op. 25

I. O Charalambis

Allegro molto

II. Stu Psiloriti

Lentamente

3 5 1. 2.

12

p

18

17 *mp cresc.* *mf cresc.*

stentando

Rall.

25 **Tempo I°**

22 *f cresc.* *ff* 10

III. Vasilikos tha jino

Moderato

17

33

16 15 *mf*

36 *f*

43

Più mosso

42 12 *f*

59

accelerando

poco

a

poco

p poco a poco cresc.

al

Presto

65 *f*

75

Tempo I°

16

71 *ff*

91 15 107 *mf*

111 *f*

117 Più mosso 12 133 *accelerando* *f* *p*
poco a poco cresc.

134 *poco a poco cresc.*

140 Presto 145 *f*

146

152 *accelerando* *al*

158 *fine*

163 *ff*

B. BARITONE 

Auftragskomposition "40 Jahre Stadtkapelle Hammelburg" anlässlich
"1. Europäische Orchesterakademie für sinfonische Blasmusik 2001"

GREEK FOLK SONG SUITE

I. O Charalambis

Full recording on
The Creative World of
Franco Cesarini
Disc 3 of ODS
FRANCO CESARINI
Op. 25

Allegro molto

8 *f* 11 1. 2.

14 1. 2.

20 *più f*

28 8 *mf* 44 8 8

40 60 *ff*

66 *f* 76

71

78

II. Stu Psiloriti

Lentamente

One player only

III. Vasilikos tha jino

Moderato

41 43 *accelerando* Più mosso *div.*
2 12 *f*

58 59 *accelerando* Presto *f*
7

69 *div.* *ff*

74 75 Tempo I°
(Bassoon) *mp*

79

84

89 91

94

99

104 107
mf

109
f

114 2 12
f

117 *accelerando* *Più mosso*

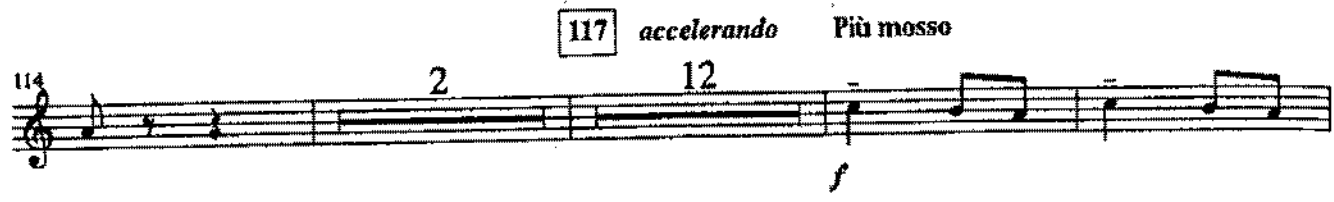

131 *div.* 7
f

133 *accelerando* *Presto*

142 145

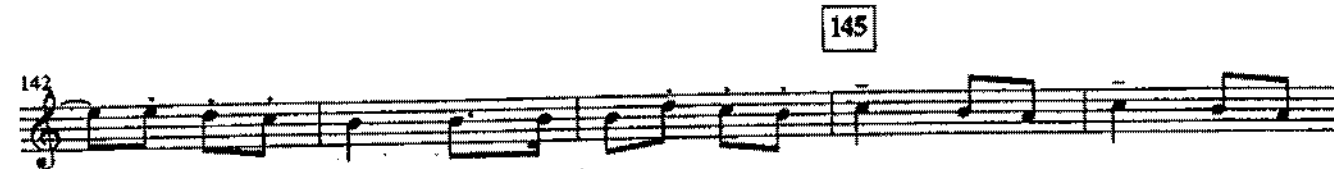

147 *div.* a 2
accelerando *al*

152 *div.* a 2
fine *div.*

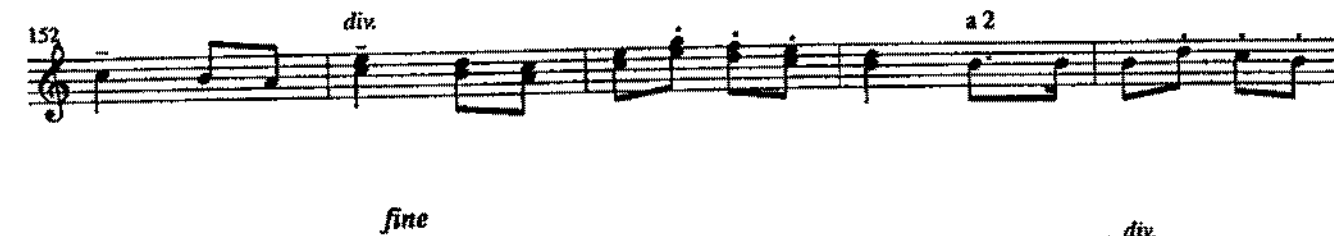

162
f

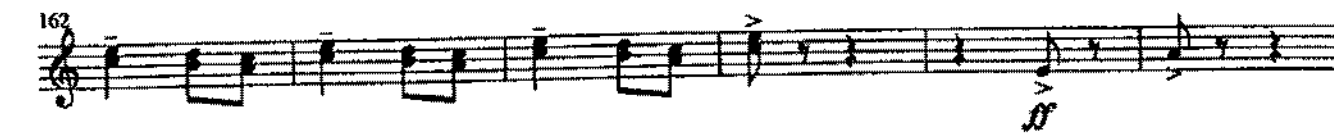

C BARITONE

Auftragskomposition "40 Jahre Stadtkapelle Hammelburg" anlässlich
"1. Europäische Orchesterakademie für sinfonische Blasmusik 2001"

GREEK FOLK SONG SUITE

I. O Charalambis

FRANCO CESARINI
Op. 25

Allegro molto

II. Stu Psiloriti

Lentamente

One player only

III. Vasilikos tha jino

Moderato

41 43 *accelerando* Più mosso *div.*
2 12
f

58 59 *accelerando* Presto
7
f

69 *div.*
ff

74 75 Tempo I°
(Bassoon)
mp

79

84

89 91

94

99

104 107
mf

109
f

114 117 *accelerando* Più mosso
2 12
f

131 *div.* 133 *accelerando* Presto
7
f

142 145

147 *div.* a 2

152 *accelerando* *al*
div. a 2

157 *fine* *div.*

162 *ff*

BASSES

Auftragskomposition "40 Jahre Stadtkapelle Hammelburg" anlässlich
"1. Europäische Orchestrierakademie für sinfonische Blasmusik 2001"

GREEK FOLK SONG SUITE

FRANCO CESARINI

Op. 25

I. O Charalambis

Allegro molto

8 **11**

14 **20**

più f **28**

25 **38**

44

mf **60** *mf*

50 **76**

63 **77**

II. Stu Pslloriti

Lentamente

3 4 1. 2.

12 18

p *mp cresc.*

19 *mf cresc.* *f cresc.* *ff* *stentando* *Rall.*

25 **Tempo I°** *Two players only* *pp*

31 *morendo* *lunga* *ppp*

III. Vasilikos tha jino

Moderato

mf

7

13 17

19

25

33

31

37

43

accelerando poco a poco

f

p poco a poco cresc.

sempre

più

al

49

Più mosso

59

accelerando

55

p poco a poco cresc.

poco

a

poco

al

61

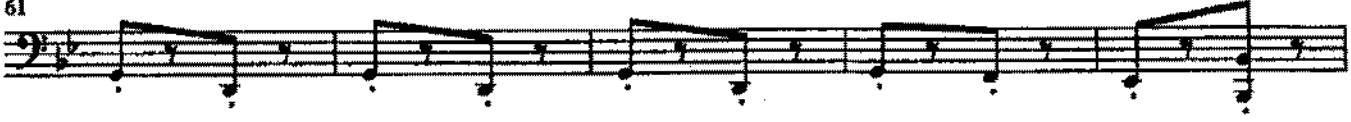

Presto

66

f

75 *Tempo I°*

91

16

15

72

ff

107

106

117

112

118

124

133

130

136

145

142

148

154

161

STRING BASS

Auftragskomposition "40 Jahre Stadtkapelle Hammelburg" anlässlich
"1. Europäische Orchesterakademie für sinfonische Blasmusik 2001"

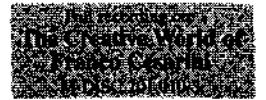

GREEK FOLK SONG SUITE

FRANCO CESARINI
Op. 25

I. O Charalambis

Allegro molto

II. Stu Psiloriti

Lentamente

III. Vasilikos tha jino

Moderato

Pizz.

19

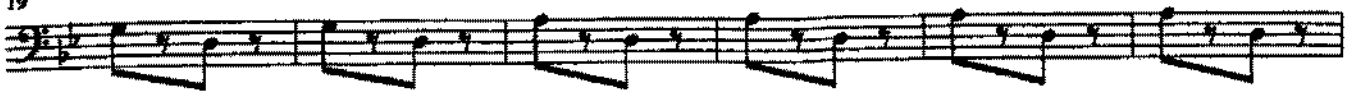

25

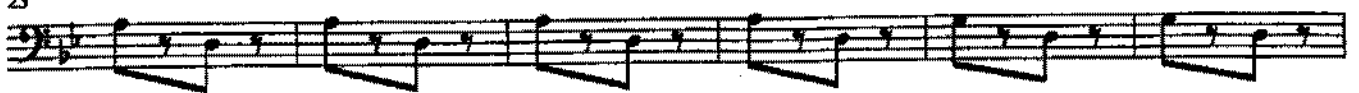

33

31

37

f

43

accelerando poco a poco

p

poco a poco cresc.

sempre

più

al

49

f

Più mosso

59

accelerando

55

p

poco a poco cresc.

poco

a

poco

al

Presto

61

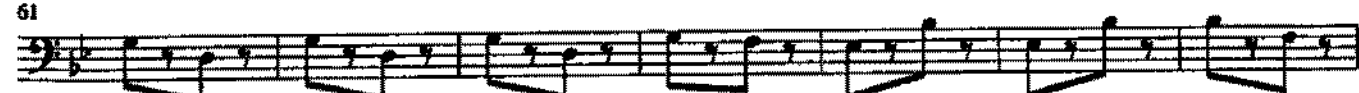

f

68

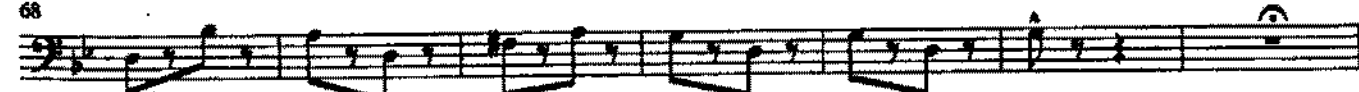

ff

75 **Tempo I°**
(sempre Pizz.)

75 *mf*

80

85

91

90

95

100

107

105 *mf*

110 *f*

117

115 *p* *poco a poco cresc.* *accelerando*

poco a poco sempre più

120

f

al Più mosso

125

133 *accelerando*

130

p poco a poco cresc.

poco a poco al

135

Presto

140

f

145

accelerando

150

al fine

156

162

f

MALLET PERCUSSION

Auftragskomposition "40 Jahre Stadtkapelle Hammelburg" anlässlich
"1. Europäische Orchesterakademie für sinfonische Blasmusik 2001"

GREEK FOLK SONG SUITE

FRANCO CESARINI
Op. 25

I. O Charalambis

Allegro molto

Xylophone

f

8

1. 2. 11

14

1. 2. *più f*

20

26

28 4 *p*

35

4 4 *mp*

44 2nd time only 2 both times 2 *mf*

52

3 3 *p*

60

f

66

72 76

78

II. Stu Psiloriti

Lentamente
Vibraphone

ppp (soft mallets, Pedal down, motor on, fast) *mp*

6

10 1. 2. 12 *mf*

14

18 7 **Tempo primo** Chines *p* let ring *morendo*

30 Vibraphone *p*

III. Vasilikos tha jino

Moderato Xylophone

4 *mf*

10 3 17 *mf*

18 3 *mf*

26 3 33 9 *mf*

43

accelerando

poco

a

59 *accelerando*

Presto

75 **Tempo I°**

91

107

117

accelerando poco a

108 *9*

p poco a poco cresc.

poco sempre più al

122

f

Più mosso

133 *accelerando*

128

p

poco a poco al

134

poco a poco cresc.

Presto

145

140

f

146

accelerando

151

al fine

156

3

163

(if out of range, play G one octave lower) ff

TIMPANI

Auftragskomposition "40 Jahre Stadtkapelle Hammelburg" anlässlich
"1. Europäische Orchesterakademie für sinfonische Blasmusik 2001"

GREEK FOLK SONG SUITE

I. O Charalambis

FRANCO CESARINI
Op. 25

Allegro molto

II. Stu Psiloriti

Lentamente

3 5 1. *p*

11 2. 12 5 18 4 *p* *p*

22 *stentando* *ff* *Rall.* 25 **Tempo I°**

26 *pp*

31 *morendo* *pp light tone*

III. Vasilikos tha jino

Moderato

16 15 33 *p* *mf*

35 *f*

40 2 12 **Piu mosso** *f*

59 *accelerando*

57

75 *Tempo I°* 91

73

107

117

112

Più mosso

133 *accelerando*

129

145

accelerando

150

al fine

156

162

GREEK FOLK SONG SUITE

FRANCO CESARINI
Op. 25

I. O Charalambis

Allegro molto

Tambourine

Snare Drum

f

62

68

74

76

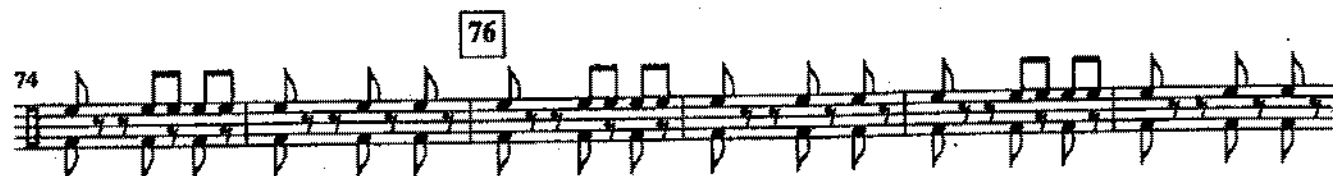

80

II. Stu Psiloriti

Lentamente

3 5 1. 2.

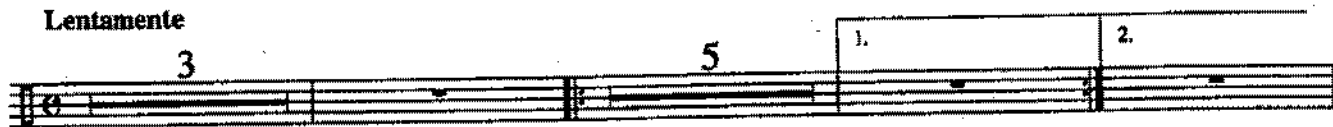

12 18

6 4

Bs. Drum *stentando* *Rall.*

p *f*

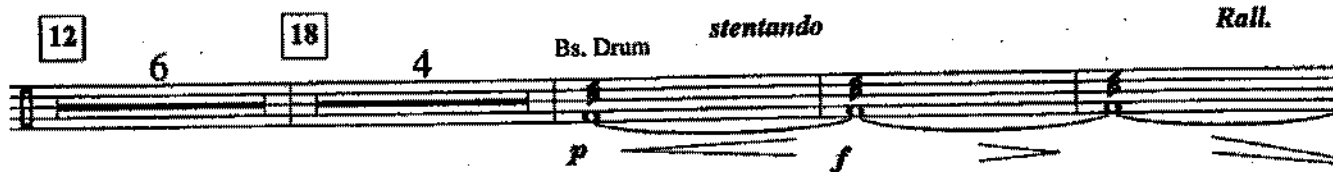

25 Tempo I°

ppp

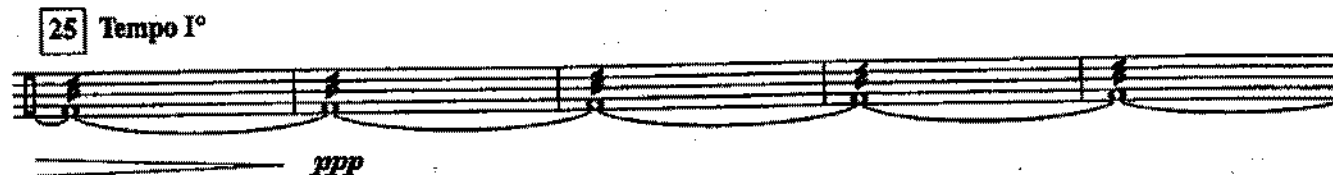

30

morendo

ppp

III. Vasilikos tha jino

Moderato

Tambourine

Sn. Dr. *mf*

Percussion I

75 **Tempo I°** 16 91 107
mf

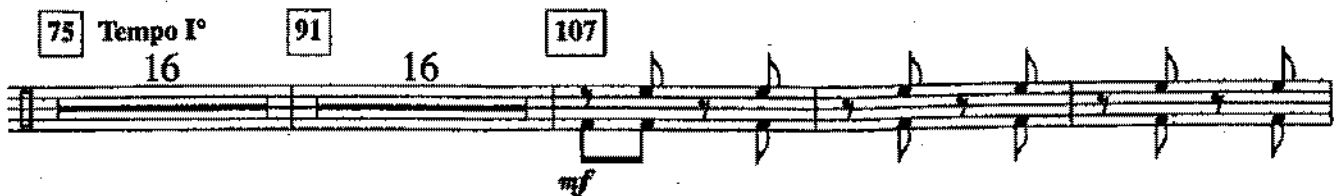

110 *f* 117 *accelerando*

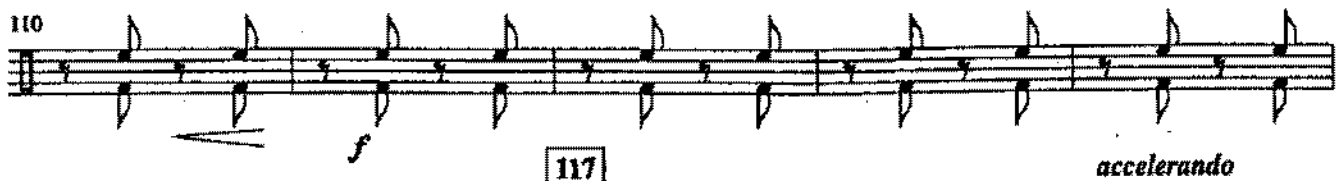

115 *p* poco a poco cresc.
120 poco a poco sempre più

126 *al* Più mosso *f*

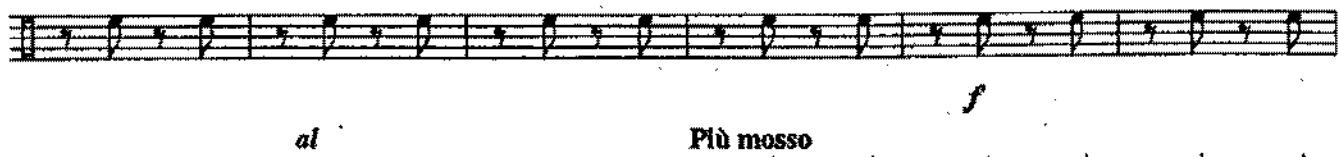

132 133 *accelerando* *f* poco *a*

138 *p* poco a poco cresc.
poco al Presto

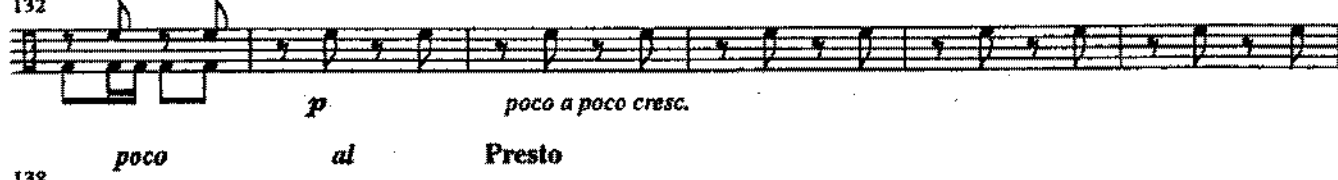

144 145 *f*

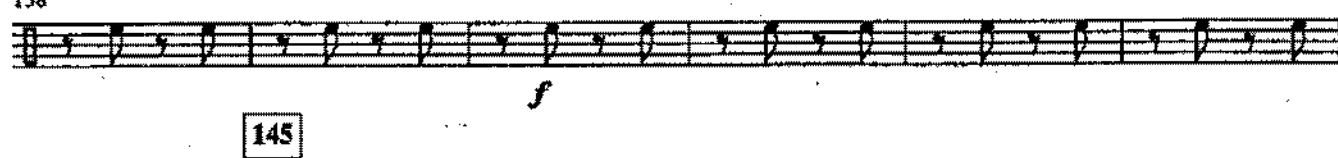

150 *accelerando*

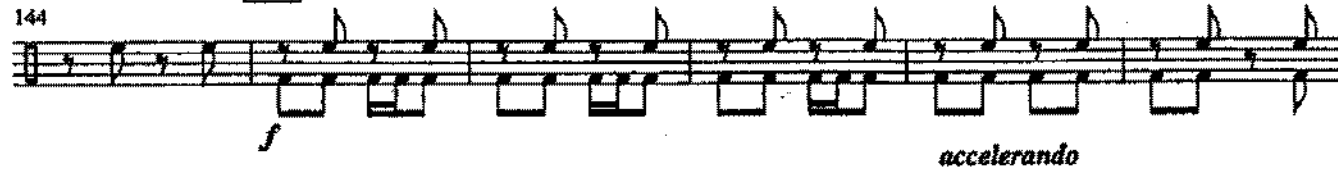

156 *al fine*

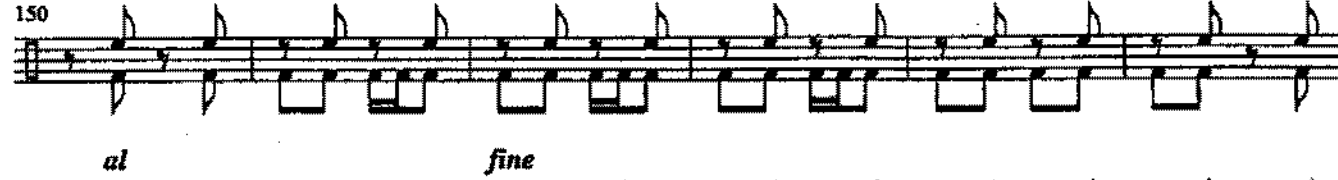

162 *ff*

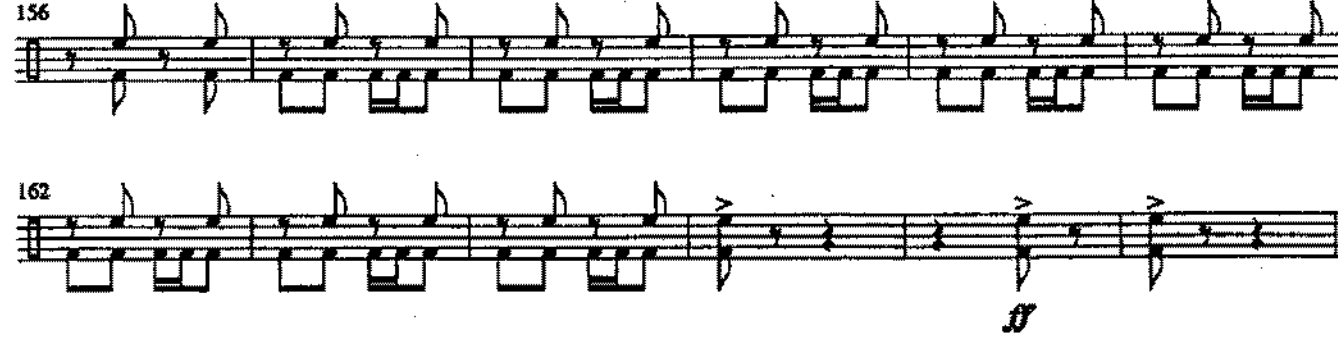

GREEK FOLK SONG SUITE

I. O Charalambis

FRANCO CESARINI
Op. 25

Allegro molto

Guïro

II. Stu Psiloriti

Lentamente
Tam Tam

5

pp (soft mallets)

10 1. 2. 12 6 18 4

22 *stentando* Susp. cymb. (soft mallets) *p* *f* let ring *p* let ring

Rall. 25 Tempo I° 10 Tam Tam

III. Vasilikos tha jino

Moderato
Pair of Cymbals 16 17 16 33

Bass Drum *mp* *mf*

38 5 43 *accelerando* *f* Più mosso 12

59 *accelerando* 12 *f* 75 *Tempo I°* 16 *ff*

91 16 107 3 117 5 12

mp *mf*

Più mosso 129 *f* 133 *accelerando* 145 *f*

146

accelerando *al* *fine* 154

161 *ff* Whip
