KATIUSKA

Primera y Segunda fantasía de la zarzuela
de PABLO SOROZABAL

SAXOFONES TENORES (Sib)

MARIANO SAN MIGUEL

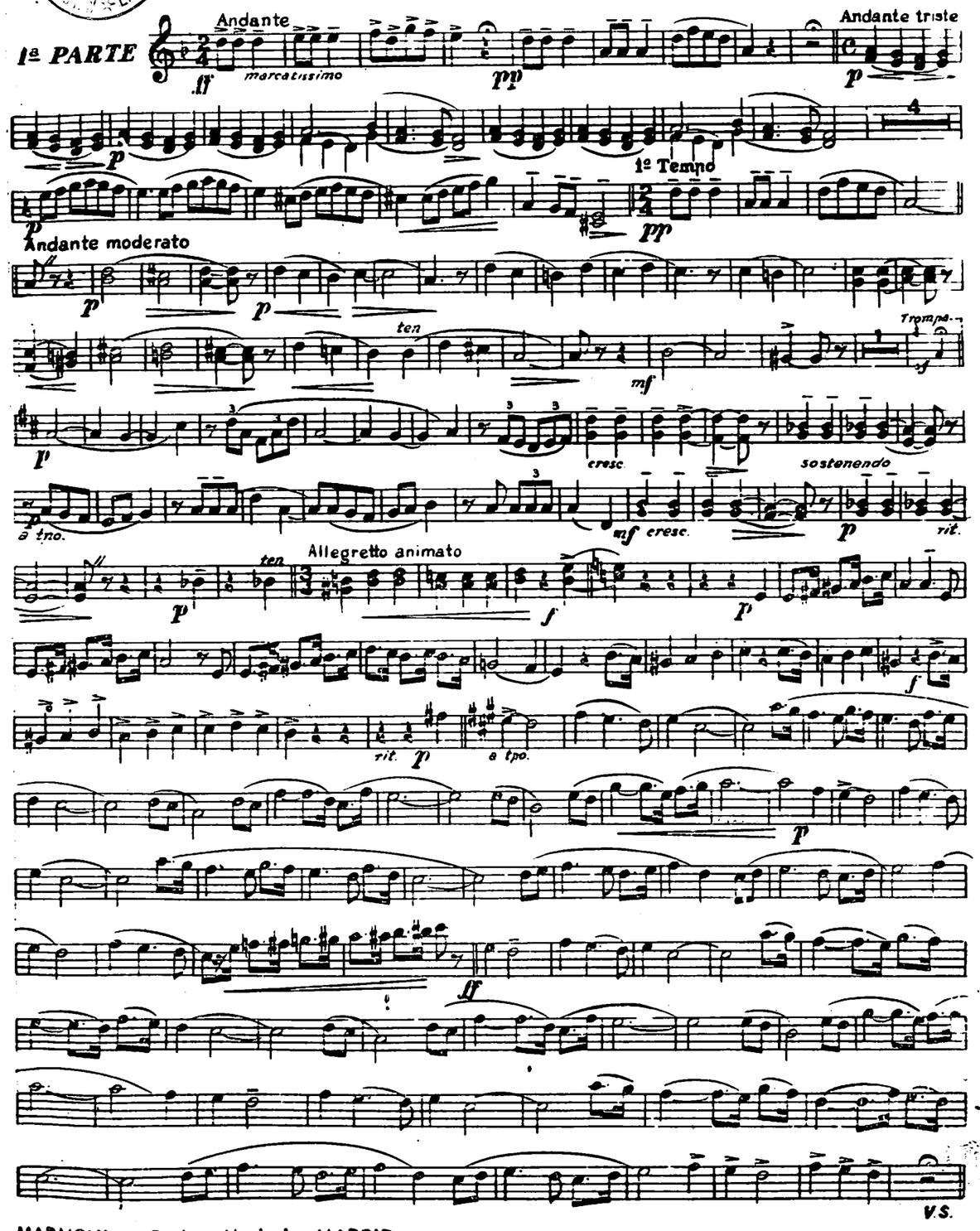
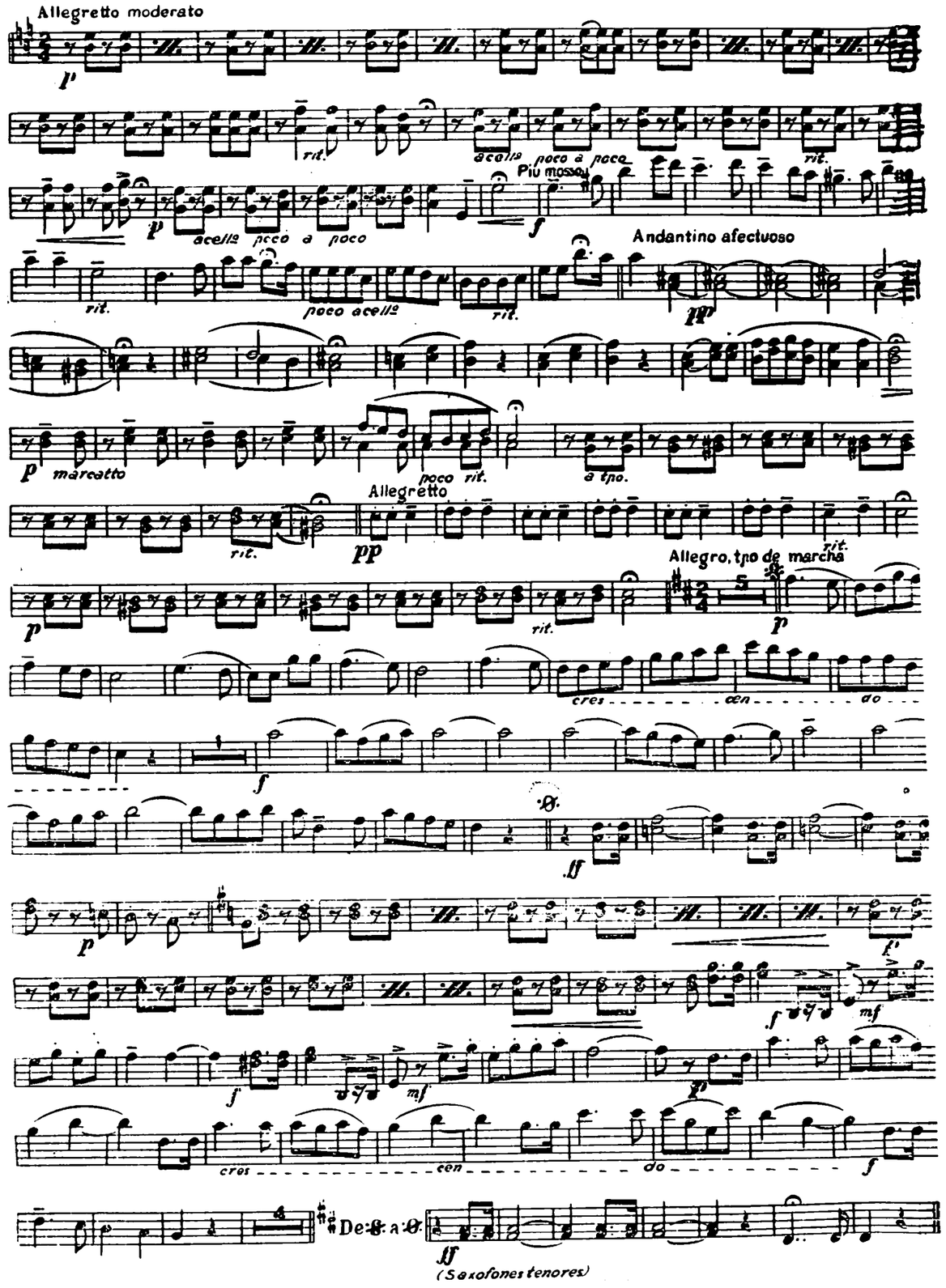
HARMONIA.—Revista Musical.—MADRID.