

# LA LEYENDA DEL BESO

INTERMEDIO

FLAUTAS

Soutullo y Vert

**Andante**  
à 2)  
**ff**

**Piu mosso agitado**  
**p** affret. un poco cresce... cen... do.  
**I<sup>1</sup> tempo**  
**Poco piu mosso** **mf** **ff** **p**

**pp** molto rit. **pp** **2 Moderato casi** **3 andante** **Allegretto gracioso** **pp**

**Flauta.** **f** **p** **f**

**3** **p** **2** **1** **1** **1** **5 Moderato casi Andante** **f**

**Flautista** **3** **pp** **mf** **pp** **p** **f** **ppp**

**1** poco rit. **p** **pp** **ff**

# LA LEYENDA DEL BESO

INTERMEDIO

Soutullo y Vert

OBOE

*Andante*

*Piu mosso agitado*

*affret<sup>o</sup> un poco*

*cresc. .... cen. .... do. .... f*

*I<sup>o</sup> tempo*

*Poco piu mosso*

*molto rit.*

*pp*

*Moderato casi Andante*

*Allegretto gracioso.*

*pp*

*f p stac. f p*

*Moderato casi Andante*

*rit.*

*poco rit.*

*p pp ff*

# LA LEYENDA DEL BESO

INTERMEDIO

Soutullo y Vert

## REQUINTO

*Andante*

*ff*

*Piu mosso agitato*

*p*

*affret un poco*

*p* *cres* *cen* *do*

*1 1º Tempo*

*cres* *f* *mf*

*ff*

*Poco piu mosso*

*p* *pp* *molto rit* *pp*

*pp*

*2 Moderato casi Andte*

*1* *ff* *mf* *1* *VS*

*express*

*p*

*mf*

*pp*

*Allegretto gracioso*

*pp*

*f*

*p stac*

*f*

*p*

Oboe .....

*f*

*p*

Oboe .....

*p*

[5] *Moderato casi Andte*

*rit*

*f*

[6]

*pp*

*mf*

*pp*

*p*

*f*

*ppp*

*poco rit*

*f*

*p*

*pp*

*ff*

(Requinto)

# LA LEYENDA DEL BESO

INTERMEDIO

CLARINETE PRAL.

Soutullo y Vert

*Andante*

*ff*

*Piu mosso agitado*

*solo* 6 6

*p*

*affret un poco*

*cres* *cen* *do.*

*f* *mf* *ff*

*molto rit* *Poco piu mosso*

*pp* *ff* *pp*

*solo* *p* *pp*

**1** *Tempo*

**2** *Moderato, casi Andante*

*ff* *mf* *VS*

[illegible]

(Clarinete pral)

# LA LEYENDA DEL BESO

INTERMEDIO

Soutullo y Vert

CLARINETE 1.º

*Andante*

*Piu mosso agitado*

*affret un poco*

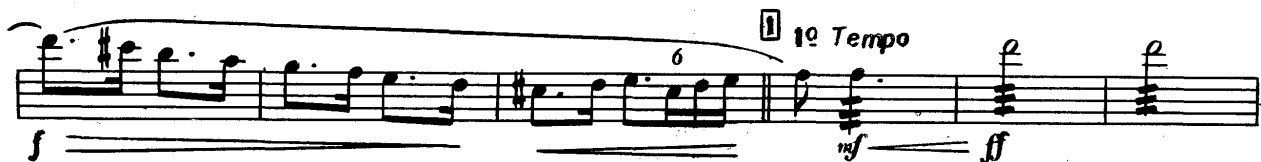

*molto rit*

*Pocopiù mosso*

**2** *Moderato casi Andante*

*express*

*Allegretto gracioso*

*Moderato casi Andte*

(Clarinet 12)

# LA LEYENDA DEL BESO

INTERMEDIO

Soutullo y Vert

CLARINETE 2.º

*Andante*

*ff*

*Piu mosso agitado*

*p*

*affret un poco*

*cres- cen- do*

**1** *Tempo*

*f* *mf* *ff*

*p* *pp*

*molto rit* *Poco piu mosso*

*Ob*

*pp*

**2** *Moderato casi And te*

*ff* *mf* *p* *VS*

# LA LEYENDA DEL BESO

INTERMEDIO

Soutullo y Vert

CLARINETE 3.º

*Andante*

*ff*

*Piu mosso agitado*

*p*

*affret un poco*

*cres - - - - - cen - - - - - do*

*12 Tempo*

*cres - - - - - f - - - - - mf - - - - - ff*

*molto rit*

*Pocopiù mosso*

*uno solo*

*uno solo*

*pp*

*VS*

**2** *Moderato casi Andte*

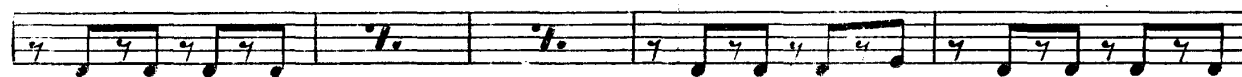

**3**

*Allegretto gracioso*

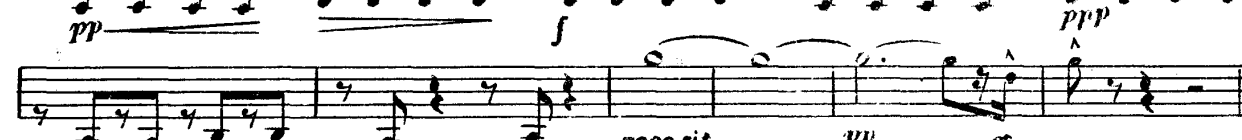
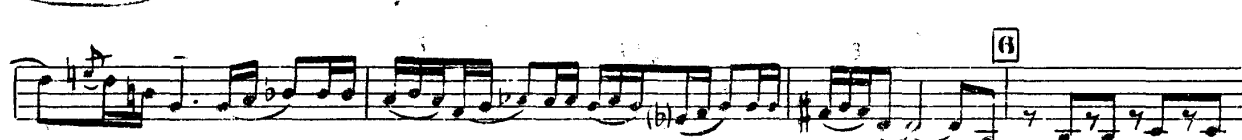
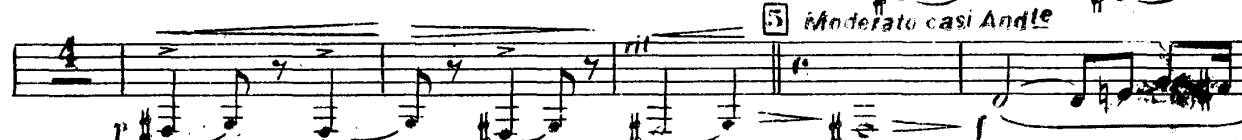
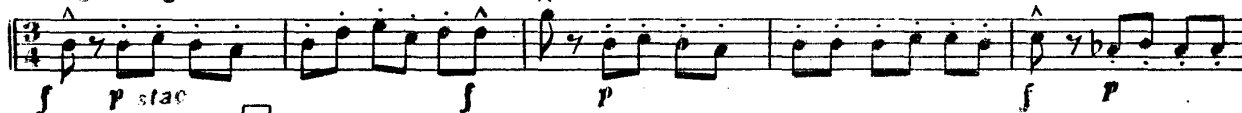

(Clarinet 3<sup>a</sup>)

# LA LEYENDA DEL BESO

INTERMEDIO

Soutullo y Vert

SAXOFON ALTO 1.º (MI b)

*Andante*

*ff*

*Piu mosso agitado*

*p*

*affret un poco*

*cres*

*cres* --- *cen* --- *do* --- *f*

**1** 1º Tempo

*molto rit*

*Poco piu mosso*

*ff*

*pp*

*f*

*pp*

*3*

*VS*

**2** Moderato casi Andte

*express*

*ff* *mf* *p* *pp*

**Allegretto gracioso**

*f* *p stac* *f* *p* *f* *p* *rit*

**5** Moderato casi Andte.

*f* *pp* *mf* *pp* *ff* *poco rit*

(Sax alto 12)

# LA LEYENDA DEL BESO

INTERMEDIO

Soutullo y Vert

SAXOFON ALTO 2.º (M<sup>b</sup>)

*Andante*

*Piu mosso agitado*

**I** 12 *Tempo*

*molto rit*

*Poco piu mosso*

**2 Moderato casi Andte**

*ff* *mf* *p* *express* *3* *3* *3* *3* *mf* *pp* *f* *pp*

**Allegretto gracioso**

*f* *p stac* *p* *f* *p*

*f* *p* *f*

*p* *p* *rit*

**5 Moderato casi Andte**

*f* *3* *3* *3* *3* *pp* *mf* *pp* *f* *ppp* *poco rit* *p* *pp* *ff*

(Sax alto 2°)

# LA LEYENDA DEL BESO

INTERMEDIO

Soutullo y Vert

SAXOFONES TENORES (SI b)

*Andante*

*ff*

*Piu mosso agitato*

*p*

*3* *3* *3* *3* *3* *3* *3* *3*

*affrett un poco*

*cres* *cen* *do*

*1* *1º Tempo*

*f* *ff*

*molto rit* *Poco piu mosso*

*p* *ff* *pp*

*1º solo*

*f* *f* *pp*

*1º solo* *2 Moderato casi Andte*

*p* *ff* *mf* *VS*

*p* *pp*

[3]

*pp* *p*

*Allegretto gracioso*

*pp* *f* *p stac* *f*

[4]

*p* *f* *p* *f* *p*

*f* *p*

*p*

*rit* [5] *Moderato* *casi Andte*

*f*

3 3 3 [6]

*pp*

*f* *pp*

*f* *pp*

*poco rit*

*p* *pp* *ff*

(Sax tenores)

# LA LEYENDA DEL BESO

INTERMEDIO

Soutullo y Vert

SAXOFON BARITONO (MI b)

*Andante*

*Piu mosso agitado*

*affret un poco*

**I** *1º Tempo*

*molto rit*

*Poco piu mosso*

**2** Moderato, *casi Andte*

ff mf p pp

**3**

pp

p pp

*Allegretto gracioso*

f p stac f p

f p f p p pp

p p

*rit* **5** Moderato *casi Andte*

**6**

pp pp

mf pp

f ppp

*poco rit*

p ff

(Sax baritono)

# LA LEYENDA DEL BESO

INTERMEDIO

Soutullo y Vert

BOMBARDINO 1.º

*Andante*

*ff*

*Piu mosso agitado*

*p*

*affrett un poco*

*cresc...*

*cen...*

*do...*

*f*

*1º tempo*

*ff*

*Poco piu mosso*

*p*

*pp*

*ff molto rit*

*pp*

*sf*

*sf*

*1*

V.S.

Moderato casi Andante

2 *ff* *mf* *p* *pp*

3 *pp* *Allegretto gracioso* *p*

*trpa: Sax tenor:* *pp*

*trpa: Sax:* *pp*

5 *Moderato casi Andante* *pp* *f*

6 *Sax: baritono* *pp* *mf*

*Sax baritono* *Sax tenor* *p* *poco rit* *ff*

(Bombardino 1<sup>o</sup>)

# LA LEYENDA DEL BESO

INTERMEDIO

BOMBARDINO 2.º

Soutullo y Vert

*Andante*

*Piu mosso agitado* *ff* *p*

*1* *p* *6* *3* *6* *6* *affrett un poco cresc* *1* *Iº tempo* *ff*

*cen . . . . . do . . . . .* *f*

*Poco piu mosso* *pp*

*ff molto rit* *sf* *sf* *pp*

*2* *Moderato casi Andante* *ff* *mf* *p*

*3* *pp* *pp Allegretto gracioso* *p*

*pp* *f* *f* *1*

*4* *10* *pp*

*5* *Moderato casi Andante* *pp*

*6* *Sax: alto 2º* *pp* *pp* *pp*

*2* *ppp* *poco rit* *ff*

# LA LEYENDA DEL BESO

INTERMEDIO

Soutullo y Vert

TROMPAS (MI b)

Andante

*Solas*

*Piu mosso agitado* 6

*affrett un poco*

cresc . . . . .

cen . . . . . do . . . . . f

*1º tempo*

*Poco piu mosso*

molto rit.

*1ª tapada*

*abierto*

V.S.

*1<sup>a</sup> dolce* 2 *Moderato casi Andante*

*pp* *ff* *mf* *p*

*pp*

3 *pp*

*Allegretto gracioso*

*f* *f* *f*

4 *p* *6* *1<sup>a</sup>* *4*

*1<sup>a</sup>* 5 *Moderato casi Andante*

*pp* *rit* *f*

*pp* *mf* *pp*

6 *pp* *pp*

*f* *ppp*

*2* *poco rit* *ff*

(Trompas)

# LA LEYENDA DEL BESO

INTERMEDIO

Soutullo y Vert

## FLISCORNO 1.º

*Andante*

*ff*

*Piu mosso agitato*

*p*

*affrett un poco cresc...*

*cen . . . . . do . . . . . f*

*ff*

*Poco piu mosso*

*ff molto rit*

*pp*

*sf*

*pp dolce*

V.S.

2 Moderato casi Andante

*ff* *mf* *p* *p* *mf* *pp* *f* *pp* *f* *pp* *mf* *pp* *p* *p* *p* *f* *pp* *poco rit* *p* *ff*

Allegretto gracioso

sax: alto 12

Tromba

dolce

sax: altos.

(Fliscorno 12)

# LA LEYENDA DEL BESO

INTERMEDIO

Soutullo y Vert

FLISCORNO 2.º

*Andante*

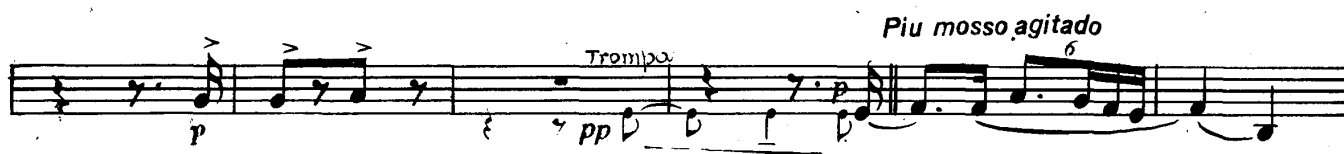

1 1º tempo

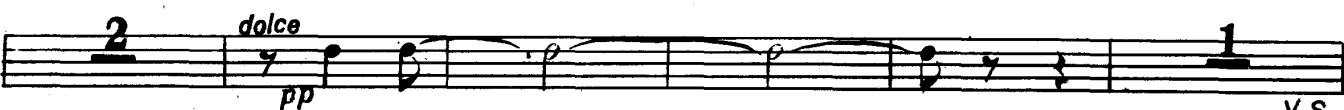

V.S.

2 Moderato, casi Andante

(Fliscorno 2°)

# LA LEYENDA DEL BESO

INTERMEDIO

TROMPETA 1.ª

Soutullo y Vert

*Andante*

*ff*

*p*

*Sordina*

*Piu mosso agitado*

*affrett un poco cresc . . . . . cen . . . . . do*

*f*

*ff*

*Poco piu mosso*

*Sordina*

*pp*

*Sin Sordina*

*sf*

*molto rit*

*pp*

*Sordina*

*ff*

*Moderato casi Andante*

*Allegretto gracioso*

*f*

*Sordina*

*pp*

*Moderato casi Andante*

*Sin Sordina*

*f*

*pp*

*poco rit*

*ff*

# LA LEYENDA DEL BESO

INTERMEDIO

Soutullo y Vert

TROMPETA 2.

*Andante*

*ff*

*Sordina*

*Piu mosso agitado*

*p*

*affrett un poco cresc..*

*cen . . . . . do*

*f*

*I<sup>o</sup> tempo*

*ff*

*Poco piu mosso*

*Sordina*

*molto rit*

*pp*

*Sin Sordina*

*Sordina*

*pp*

*Quitar Sord: 2*

*Moderato casi Andante*

*ff*

*3*

*Allegretto gracioso*

*4*

*5*

*Moderato casi Andante*

*rit*

*pp*

*6*

*13*

*2*

*poco rit*

*ff*

# LA LEYENDA DEL BESO

INTERMEDIO

Soutullo y Vert

TROMBON 1.º

*Andante*

*Piu mosso agitado*

*I<sup>º</sup> tempo*

*Poco piu mosso*

*ff molto rit*

*Moderato casi Andante*

*Allegretto gracioso*

*Moderato casi Andante*

*poco rit*

1

2

3

4

5

6

7

8

9

10

11

12

13

14

15

16

17

18

# LA LEYENDA DEL BESO

INTERMEDIO

TROMBONES 2.º Y 3.º

Soutullo y Vert

*Andante*

*Piu mosso agitado* 1<sup>o</sup> tempo

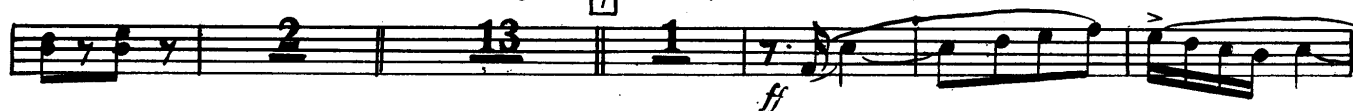

*Poco piu mosso*

*molto rit*  
2 *Moderato casi Andante*

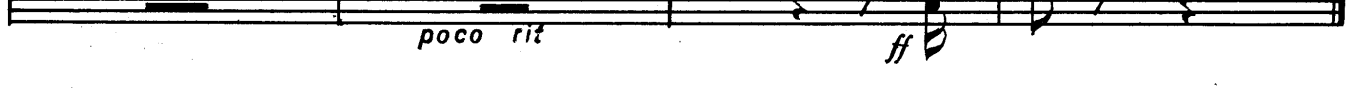
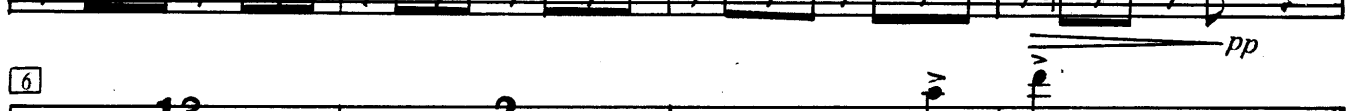
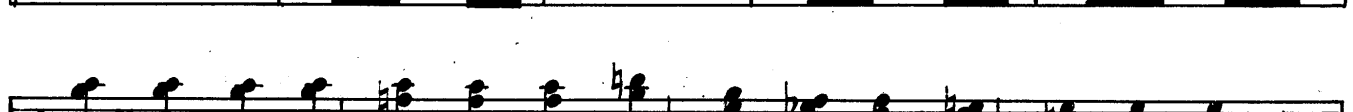
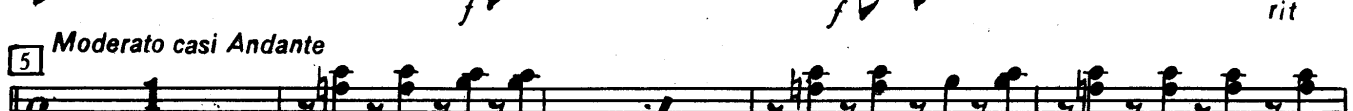
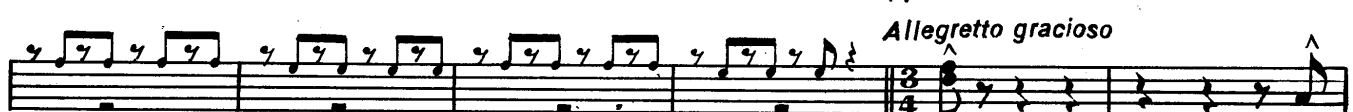
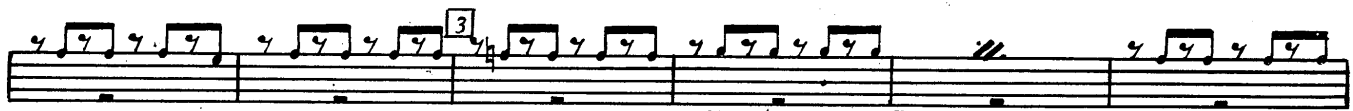
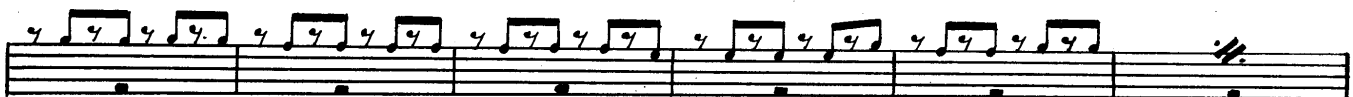
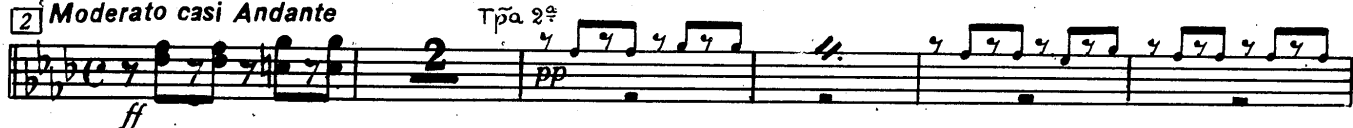

# LA LEYENDA DEL BESO

INTERMEDIÒ

BAJOS

Soutullo y Vert

*Andante*

*ff* *Piu mosso agitado* *p* *3*

*pp* *1* *1º tempo* *p* *Poco piu mosso*

*affrett un poco* *ff* *6* *pp* *ff* *molto rit* *pp*

*sf* *sf* *1* *Moderato* *casi Andante* *ff* *mf* *p*

*pp*

*3* *pp*

*p* *pp*

*Allegretto* *gracioso* *3* *4* *f* *f* *f* *f* *1*

*4* *18* *1* *Moderato* *casi Andante* *5* *pp* *f*

*rit*

*6* *pp* *mf*

*pp* *f*

*poco rit* *ff*

*ppp*

# LA LEYENDA DEL BESO

INTERMEDIO

Soutullo y Vert

CAJA

*Andante*

*Piu mosso agitado*

*I<sup>2</sup> tempo*

*Poco piu mosso*

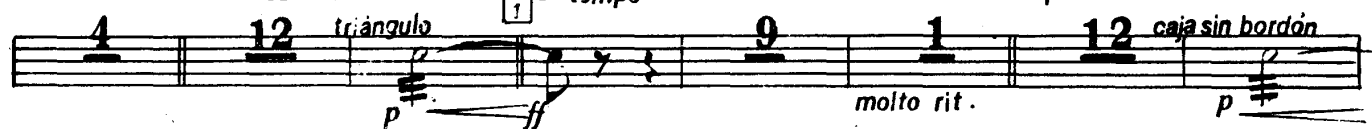

*Moderato casi Andante*

*Allegretto gracioso*

*Moderato casi Andante*

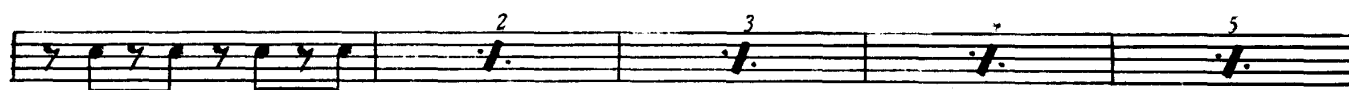
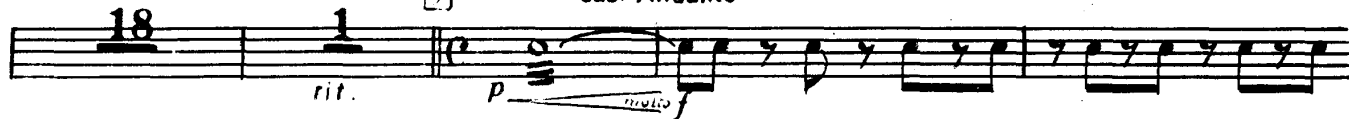

# LA LEYENDA DEL BESO

INTERMEDIO

Soutullo y Vert

## BOMBO

*Andante*  
*Bombo*  
*tutti*  
*mf* *ff* *mf*

*palo en plato* *I tempo* *Poco piu mosso*  
*p* *molto rit* *ppp*

*triángulo* *plato con maza* *triángulo*  
*p* *ppp*

*Moderato casi Andante* *Allegretto gracioso*  
*palo en plato* *tutti*  
*f* *p* *f*

*plato con palo*  
*pp*

*triángulo*  
*pp*

*Moderato casi Andante*  
*palo en plato*  
*f*

*pp* *poco rit* *tutti* *secn*
