Timbales

LA TORRE DEL ORO

Preludio Sinfónico
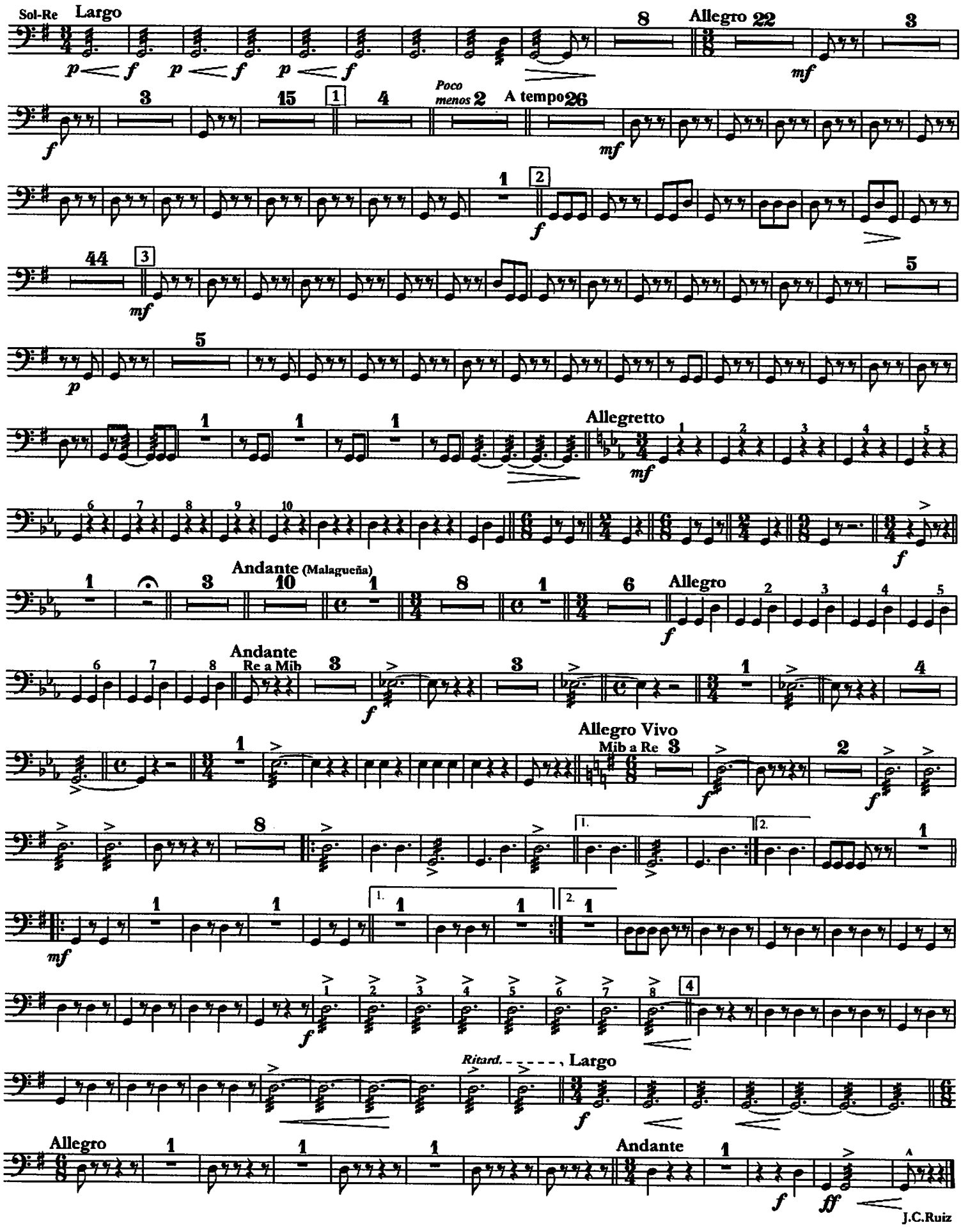
Gerónimo Giménez