

OUVERTURE AURA LEE

Michel van Delft

FLÜGELHORN I

Andante

1 2 3 4 5 6

7 8 9 10 11

12 13 14 15 16 17

18 19 20 21 22 23 24

25 26 27 28 TACET

29 30 31 32

33 34 35 36 37 38

39 40 41 42 43 44

p *f* *p* *f* *p* *pp* *f* *p*

rall.

PLAY

Allegro

87 88 89 90 91 92 93 94 95 96 97 100 101 102 103 104 105 106 107 108 109 110 111 112 113 114 115 116 117 118 119 120 121 122 123 124 125 126 127 128

f *f*

Measures 65-72: 65 (circled), 66, 67, 68, 69, 70 (circled), 71, 72.

Measures 73-80: 73, 74, 75 (circled), 76, 77, 78, 79, 80 (circled).

Measures 81-85: 81, 82, 83, 84, 85 (circled).

Measures 86-92: 86, 87, 88, 89, 90 (circled), 91, 92.

Measures 101-110: 101, 102, 103, 104, 105 (circled), 106, 107, 108, 109, 110 (circled).

Measures 111-117: 111, 112, 113, 114, 115 (circled), 116, 117.

Measures 118-122: 118, 119, 120 (circled), 121, 122, *tr*.

Measures 123-128: 123, 124, 125 (circled), 126, 127, 128.

TROMPET I Trumpet

3

OUVERTURE AURA LEE

CORNET/TROMPET II • III
Cornet/Trumpet

MICHEL van DELFT

Andante

1 5 9 10 11 12

13 14 15 16 17 18 19

20 21 22 23 24 25

26 27 28 30 35 36 37

38 39 40 41 42 43

44 45 46 47 48 49

50 51 52 53 54

55 56 57 58 59

60 61 62 63 64

f

p

f

rall. pp cresc.

f

p

Allegro

f

poco stacc.

p

f

ANTÔNIO AUGUSTO PRATAS LOPES
Rua Diniz Dias, Lt. 96-5º C.
2500 CARREGADO - Tel. 063-84 014

Trumpet II + III TROMPET

Trumpet II + III TROMPET

3

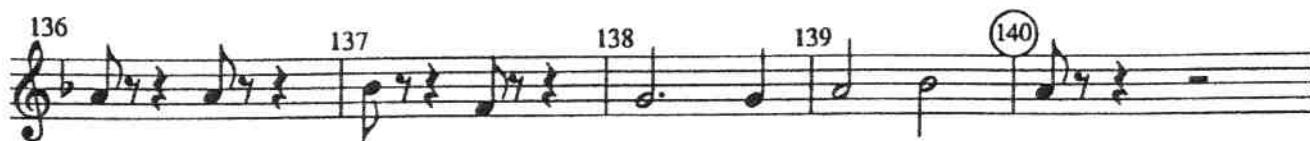

OUVERTURE AURA LEE

HOORN I F
Horn

Andante

MICHEL van DELFT

1 2 3 4 (5)

6 7 8 9 (10) 11

12 13 14 (15) 16 17 (20)

(25) 26 27 28 29 (30) 31

32 33 34 (35) 36 37 38

39 (40) 41 42 43 44

45 46 47 48 49

50 51 52 53 54

55 56 57 58 59

60 61 62 63 64

p

f

f

p

a tempo

rall. *pp* *cresc.*

Allegro

poco stacc.

p

f

HOORN I Horn F

3

OUVERTURE AURA LEE

HOORN I Eb Andante
Horn

MICHEL van DELFT

1 2 3 4 5

p

6 7 8 9 10 11

12 13 14 15 16 17 20

25 26 27 28 29 30 31

f *p* *a tempo*

32 33 34 35 36 37 38

rall. *pp* *cresc.*

39 40 41 42 43 44

f *p*

Allegro

45 46 47 48 49

f *poco stacc.*

50 51 52 53 54

55 56 57 58 59

p

60 61 62 63 64

f

E \flat Horn I Hoorn I

E♭ Horn I Hoom I

3

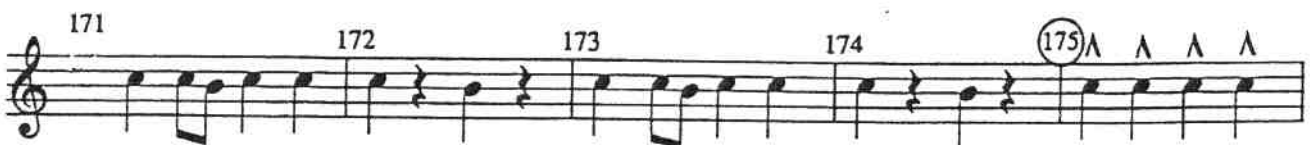

HOORN II Horn F

HOORN II Horn F

3

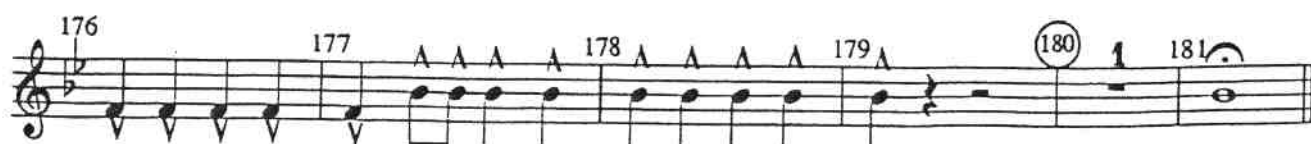
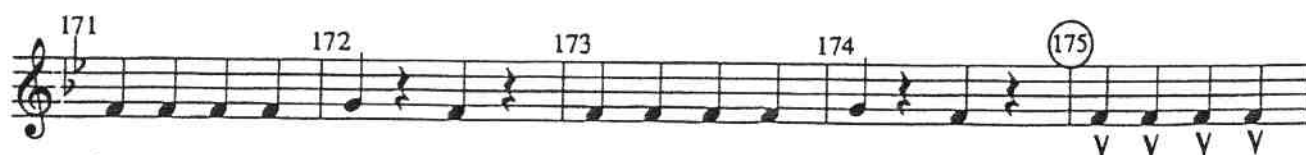
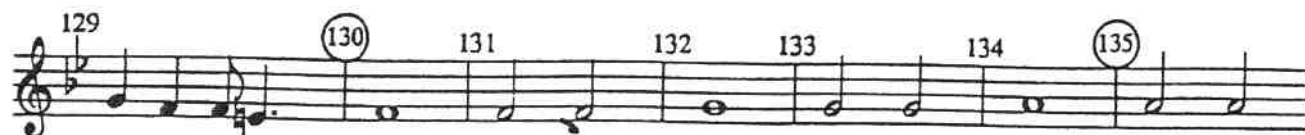

OUVERTURE AURA LEE

HOORN II Eb
Horn

Andante

MICHEL van DELFT

1 2 3 4 5

6 7 8 9 10 11

12 13 14 15 16 17 20

25 26 27 28 29 30 31

32 33 34 35 36 37 38

39 40 41 42 43 44

45 46 47 48 49

50 51 52 53 54

55 56 57 58 59

60 61 62 63 64

p

f

f

p

a tempo

rall. *pp* *cresc.*

Allegro

poco stacc.

p

f

E♭ Horn II Hoom II

E♭ Horn II Hoom II

3

