

RESISTIRÉ

Adaptació Coronavirica per a la AMGG

Arrajament: Josep Martí

El Duo Dinámico

Allegretto $\text{♩} = 100$

Flauta 1 *mp*

Flauta 2 *mp*

Oboe *mp*

Clarinet 1 *mp*

Clarinet 2 *mp*

Clarinet 3 *mp*

Saxo Alt 1 *mp*

Saxo Alt 2 *mp*

Saxo Tenor

Trompa en Fa 1

Trompa en Fa 2

Trompeta 1 *mp*

Trompeta 2 *mp*

Fiscorn

Trombó 1 *mf*

Trombó 2 *mf*

Trombó 3 *mf*

Bombardi C *mf*

Baix *mf*

Caixa *mf* Baquetes

Plats *mf*

Bombo *mf*

Caixa

17 **A** **B**

Fl.1
Fl.2
Ob.
Cl.1
Cl.2
Cl.3
S.A.1
S.A.2
S.T.
Trmp.1
Trmp.2
Tpt.1
Tpt.2
Flisc.
Tb.1
Tb.2
Tb.3
Bomb.
B.
C.
P.
Bom.

f *mf* *p* *pp*

31

Fl.1 *mf*

Fl.2 *mf*

Ob. *mf*

Cl.1 *mf*

Cl.2 *mf*

Cl.3 *mf*

S.A.1

S.A.2

S.T. *mf*

Trmp.1

Trmp.2

Tpt.1 *mf*

Tpt.2 *mf*

Flisc. *mf*

Tb.1

Tb.2

Tb.3

Bomb.

B.

C.

P.

Bom.

46 **C**

Fl.1
Fl.2
Ob.
Cl.1
Cl.2
Cl.3
S.A.1
S.A.2
S.T.
Trmp.1
Trmp.2
Tpt.1
Tpt.2
Flisc.
Tb.1
Tb.2
Tb.3
Bomb.
B.
C.
P.
Bom.

D

60

Fl.1 *f*

Fl.2 *f*

Ob. *f*

Cl.1 *f*

Cl.2 *f*

Cl.3 *f*

S.A.1 *f*

S.A.2 *f*

S.T. *f*

Trmp.1 *f*

Trmp.2 *f*

Tpt.1 *f*

Tpt.2 *f*

Flisc. *f*

Tb.1

Tb.2

Tb.3

Bomb. *f*

B.

C.

P.

Bom.

f

p

p

p

p

73

Fl.1 *f*

Fl.2 *f*

Ob. *f*

Cl.1 *f*

Cl.2 *f*

Cl.3 *f*

S.A.1 *f*

S.A.2 *f*

S.T. *f* *p*

Trmp.1 *f*

Trmp.2 *f* *p*

Tpt.1 *f* *p*

Tpt.2 *f* *p*

Flisc. *f*

Tb.1 *p*

Tb.2 *p*

Tb.3 *p*

Bomb. *f* *p*

B. *f*

C. *f*

P. *f*

Bom. *f*

E

87

Fl.1 *mf*

Fl.2 *mf* *mp*

Ob. *mf* *mp*

Cl.1 *mf* *mp*

Cl.2 *mf* *mp*

Cl.3 *mf* *mp*

S.A.1 *mf*

S.A.2 *mf*

S.T. *mf*

Trmp.1 *mf* *ff*

Trmp.2 *mf* *ff*

Tpt.1 *mf* *mp*

Tpt.2 *mf* *mp*

Flisc. *mf*

Tb.1 *mf* *ff*

Tb.2 *mf* *ff*

Tb.3 *mf* *ff*

Bomb. *mf* *ff*

B. *mf*

C. *Baquetes*

P.

Bom.

99

Fl.1
Fl.2
Ob.
Cl.1
Cl.2
Cl.3
S.A.1
S.A.2
S.T.
Trmp.1
Trmp.2
Tpt.1
Tpt.2
Flisc.
Tb.1
Tb.2
Tb.3
Bomb.
B.
C.
P.
Bom.

110

Fl. 1
Fl. 2
Ob.
Cl. 1
Cl. 2
Cl. 3
S.A. 1
S.A. 2
S.T.
Trmp. 1
Trmp. 2
Tpt. 1
Tpt. 2
Flisc.
Tb. 1
Tb. 2
Tb. 3
Bomb.
B.
C. (Caixa)
P.
Bom.

f *mf* *mp* *pp*

3

Caixa

Fl.1

Fl.2

Ob.

Cl.1

Cl.2

Cl.3

S.A.1

S.A.2

S.T.

Trmp.1

Trmp.2

Tpt.1

Tpt.2

Flisc.

Tb.1

Tb.2

Tb.3

Bomb.

B.

C.

P.

Bom.

pp

pp

pp

3

3

- Fl. 1 (Flute 1): Treble clef, B-flat key signature. Features a melodic line with a triplet in measure 7.
- Fl. 2 (Flute 2): Treble clef, B-flat key signature. Features a melodic line with a triplet in measure 7.
- Ob. (Oboe): Treble clef, B-flat key signature. Features a melodic line with a triplet in measure 7.
- Cl. 1 (Clarinet 1): Treble clef, B-flat key signature. Features a melodic line with a triplet in measure 7.
- Cl. 2 (Clarinet 2): Treble clef, B-flat key signature. Features a melodic line with a triplet in measure 7.
- Cl. 3 (Clarinet 3): Treble clef, B-flat key signature. Features a melodic line with a triplet in measure 7.
- S.A. 1 (Saxophone A1): Treble clef, G-clef, F# key signature. Features a melodic line with a triplet in measure 7.
- S.A. 2 (Saxophone A2): Treble clef, G-clef, F# key signature. Features a melodic line with a triplet in measure 7.
- S.T. (Saxophone Tenor): Treble clef, F-clef, F# key signature. Features a melodic line with a triplet in measure 7.
- Trmp. 1 (Trumpet 1): Treble clef, F-clef, F# key signature. Features a rhythmic pattern of eighth notes.
- Trmp. 2 (Trumpet 2): Treble clef, F-clef, F# key signature. Features a rhythmic pattern of eighth notes.
- Tpt. 1 (Trumpet 3): Treble clef, F-clef, F# key signature. Features a whole rest.
- Tpt. 2 (Trumpet 4): Treble clef, F-clef, F# key signature. Features a whole rest.
- Flisc. (Flugelhorn): Treble clef, F-clef, F# key signature. Features a whole rest.
- Tb. 1 (Tuba 1): Bass clef, F-clef, F# key signature. Features a rhythmic pattern of eighth notes.
- Tb. 2 (Tuba 2): Bass clef, F-clef, F# key signature. Features a rhythmic pattern of eighth notes.
- Tb. 3 (Tuba 3): Bass clef, F-clef, F# key signature. Features a rhythmic pattern of eighth notes.
- Bomb. (Bombardone): Bass clef, F-clef, F# key signature. Features a rhythmic pattern of eighth notes.
- B. (Baritone): Bass clef, F-clef, F# key signature. Features a melodic line.
- C. (Cymbal): Percussion clef. Features a rhythmic pattern of eighth notes.
- P. (Percussion): Percussion clef. Features a whole rest.
- Bom. (Bass Drum): Percussion clef. Features a whole rest.

169

- Fl. 1 (Flute 1)
- Fl. 2 (Flute 2)
- Ob. (Oboe)
- Cl. 1 (Clarinet 1)
- Cl. 2 (Clarinet 2)
- Cl. 3 (Clarinet 3)
- S.A. 1 (Soprano A)
- S.A. 2 (Soprano A)
- S.T. (Soprano Tenor)
- Trmp. 1 (Trumpet 1)
- Trmp. 2 (Trumpet 2)
- Tpt. 1 (Trumpet 3)
- Tpt. 2 (Trumpet 4)
- Fisc. (Fagotto)
- Tb. 1 (Tuba 1)
- Tb. 2 (Tuba 2)
- Tb. 3 (Tuba 3)
- Bomb. (Bombardone)
- B. (Bass)
- C. (Cello)
- P. (Double Bass)
- Bom. (Bass Drum)

F

206

Fl.1
Fl.2
Ob.
Cl.1
Cl.2
Cl.3
S.A.1
S.A.2
S.T.
Trmp.1
Trmp.2
Tpt.1
Tpt.2
Flisc.
Tb.1
Tb.2
Tb.3
Bomb.
B.
C.
P.
Bom.

Detailed description of the musical score: This page contains the musical score for rehearsal mark G, starting at measure 206. The score is arranged in a standard orchestral layout with multiple staves. The woodwind section includes Flutes 1 and 2, Oboe, Clarinets 1, 2, and 3, Saxophones A1 and A2, and Trombones 1, 2, and 3. The brass section includes Trumpets 1 and 2, Flisc., Bassoon, Bass, and Contrabass. The percussion section includes Percussion (P.) and Bom. (Bombardone). The score features various musical notations such as treble and bass clefs, key signatures (one sharp), time signatures, and dynamic markings. Rehearsal mark G is indicated by a box containing the letter 'G' at the top right. The score concludes with a double bar line and repeat signs.

218

- Fl. 1 (Flute 1)
- Fl. 2 (Flute 2)
- Ob. (Oboe)
- Cl. 1 (Clarinet 1)
- Cl. 2 (Clarinet 2)
- Cl. 3 (Clarinet 3)
- S.A. 1 (Soprano A 1)
- S.A. 2 (Soprano A 2)
- S.T. (Soprano Tenor)
- Trmp. 1 (Trumpet 1)
- Trmp. 2 (Trumpet 2)
- Tpt. 1 (Trumpet 3)
- Tpt. 2 (Trumpet 4)
- Flisc. (Flugelhorn)
- Tb. 1 (Tuba 1)
- Tb. 2 (Tuba 2)
- Tb. 3 (Tuba 3)
- Bomb. (Bombardone)
- B. (Bass Drum)
- C. (Cymbal)
- P. (Snare Drum)
- Bom. (Tom-tom)

The score features a variety of rhythmic patterns, including frequent triplet markings (indicated by a '3' in a bracket) across many instruments. The vocal soloist (S.T.) has a melodic line with some rests. The percussion section includes a steady bass drum pattern and cymbal/snare drum accompaniment. The woodwinds and brass sections provide harmonic support and melodic counterpoints.

- Fl. 1**: Flute 1, Treble clef, G major key signature.
- Fl. 2**: Flute 2, Treble clef, G major key signature.
- Ob.**: Oboe, Treble clef, G major key signature.
- Cl. 1**: Clarinet 1, Treble clef, G major key signature.
- Cl. 2**: Clarinet 2, Treble clef, G major key signature.
- Cl. 3**: Clarinet 3, Treble clef, G major key signature.
- S.A. 1**: Soprano A, Treble clef, G major key signature.
- S.A. 2**: Soprano A, Treble clef, G major key signature.
- S.T.**: Soprano Tenor, Treble clef, G major key signature.
- Trmp. 1**: Trumpet 1, Treble clef, G major key signature.
- Trmp. 2**: Trumpet 2, Treble clef, G major key signature.
- Tpt. 1**: Trumpet 3, Treble clef, G major key signature.
- Tpt. 2**: Trumpet 4, Treble clef, G major key signature.
- Flisc.**: Flute Piccolo, Treble clef, G major key signature.
- Tb. 1**: Trombone 1, Bass clef, G major key signature.
- Tb. 2**: Trombone 2, Bass clef, G major key signature.
- Tb. 3**: Trombone 3, Bass clef, G major key signature.
- Bomb.**: Bombardone, Bass clef, G major key signature.
- B.**: Bass, Bass clef, G major key signature.
- C.**: Cymbals, Percussion clef.
- P.**: Snare Drum, Percussion clef.
- Bom.**: Bass Drum, Percussion clef.

Flauta 1

RESISTIRÉ

Arrajament: Josep Martí

Adaptació **Coronavírica** per a la AMGG

El Duo Dinámico

Allegretto ♩ = 100

mp

A

mf

B

mf

mf

C

mf

mf

D

f

f

2

90 **E**

97 *mf*

102

107

112

117 **36**

159 *f*

167

175

184 **F**

194 *f*

204

214 **G**

225

RESISTIRÉ

Flauta 2

Adaptació Coronavírica per a la AMGG

Arrajament: Josep Martí

El Duo Dinámico

Allegretto ♩ = 100

mp

A

6

mf

mf

B

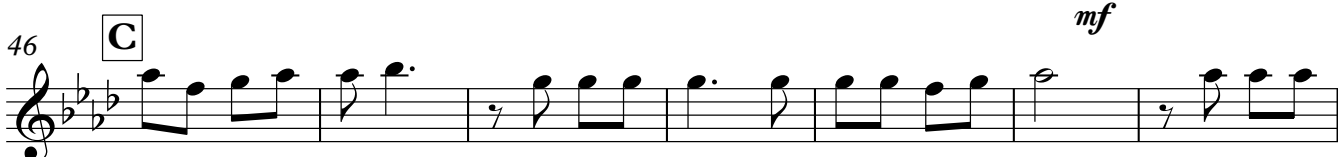
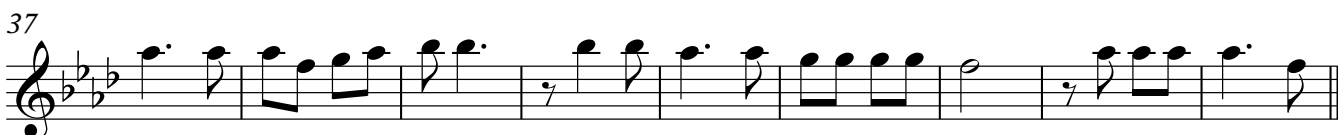

C

mf

D

f

2

Flauta 2

90 **E**

99 *mf* *mp*

107

114 **35** *mf*

153 *f*

162

171

178

185 **F**

194 *f*

203

210

216 **G**

226

RESISTIRÉ

Oboe

Adaptació Coronavírica per a la AMGG

Arrajament: Josep Martí

El Duo Dinámico

Allegretto ♩ = 100

9 *mp*

17 **A**

29 **B** *mf*

37

46 **C** *mf*

53

60 **D**

69 *f*

77 *f*

85

93 **E** *mf*

101 *mp*

Oboe

109

117

36

mf

159

f

166

173

178

185 **F**

194 *f*

203

210

216 **G**

226

RESISTIRÉ

Clarinet 1

Adaptació Coronavírica per a la AMGG

Arrajament: Josep Martí

El Duo Dinámico

Allegretto ♩ = 100

mp

9

17 **A**

3 6 mf

29 **B**

37

46 **C**

54

60 **D**

69 **f**

78 **f**

85

93 **E** mf

Clarinet 1

98

103

108

116

158

166

174

181

190

200

208

216

226

Clarinet 2

RESISTIRÉ

Adaptació **Coronavírica** per a la AMGG

Arrajament: Josep Martí

El Duo Dinámico

Allegretto ♩ = 100

9 *mp*

17 **A**

29 **B** *mf* *mf*

37

46 **C** *mf*

54

60 **D**

69

78 *f*

85

93 **E** *mf* *mp*

101

110

117

159

169

177

185

195

205

215

225

RESISTIRÉ

Clarinet 3

Adaptació Coronavírica per a la AMGG

Arrajament: Josep Martí

El Duo Dinámico

Allegretto ♩ = 100

9 *mp*

17 **A**

29 **B** *mf* *mf*

37

46 **C** *mf*

54

60 **D**

69 *f*

78 *f*

85

93 **E** *mf*

101 *mp*

Clarinet 3

109 *mf*

117 **35** *f*

158 *f*

167 *f*

176 *f*

184 **F** *f*

193 *f*

202 *f*

209 *f*

216 **G** *f*

226 *f*

RESISTIRÉ

Saxo Alt 1

Adaptació **Coronavírica** per a la AMGG

Arrajament: Josep Martí

El Duo Dinámico

Allegretto ♩ = 100

9 *mp*

17 **A**

29 **B** *mf* *mf*

37

46 **C**

57 *f* **D**

67 *f*

75

84 *f*

93 **E** *mf*

101

110

117 *f* **3**

Saxo Alt 1

120

130 *mp*

139

148

158 *f*

166

174

182 **F**

191 *f*

199

207

215 **G**

225

231

RESISTIRÉ

Adaptació Coronavírica per a la AMGG

Arrajament: Josep Martí

El Duo Dinámico

Allegretto ♩ = 100

9 *mp*

17 **A**

29 **B_f** *mf* *mf*

37

46 **C**

58 *f* **D**

68 *f*

79 *p* *f*

89 **E** *p*

99 *mf*

106

112 *f* 3

120

130 *mp*

140

150 *pp*

160

170

178

185 **F**

194 *f*

202

209

216 **G**

224

231

RESISTIRÉ

Saxo Tenor

Adaptació Coronavírica per a la AMGG

Arrajament: Josep Martí

El Duo Dinámico

Allegretto ♩ = 100

9

17 **A**

29 **B** *f* *mf* *p* 6 6

46 **C** *f* 3 3

58 **D** *f*

68 *p* *f*

79 *p* *f*

89 **E** *mf* *p*

99

107

117 *f* 3

120 *mp*

130

140

150 *p*

160

170

180 **F**

190 *f*

198

206

214 **G**

223

230

Trompa en Fa 1

RESISTIRÉ

Adaptació Coronavírica per a la AMGG

Arrajament: Josep Martí

El Duo Dinámico

Allegretto ♩ = 100

9

17 **A**

26 **B_{mf}** *p*

34 *pp*

43 **C**

52

60 **D**

70 *f* *p*

79 *f*

89 **E**

99 *mf* *ff*

108

117

126 *mf* *pp*

135

144

153 *pp*

162

171

178

185 **F**

194

203

212 **G**

221

229

RESISTIRÉ

Trompa en Fa 2

Adaptació Coronavírica per a la AMGG

Arrajament: Josep Martí

El Duo Dinámico

Allegretto ♩ = 100

9

17 **A**

26 **B** *mf* *p*

35 *pp*

44 **C**

52

60 **D**

70 *f* *p*

79 *f*

86 *p*

93 **E** *mf*

102 *ff*

110 *mf*

117

126 *mf* *pp*

135

144

153 *pp*

162

171

178

185 **F** *f*

194

203

212 **G**

221

229

Trompeta 1

RESISTIRÉ

Adaptació Coronavírica per a la AMGG

Arrajament: Josep Martí

El Duo Dinámico

Allegretto ♩ = 100

110

3

117

8 5

pp

136

5 5

pp

153

31 F

f

190

3

200

3

208

3

216

G

226

3

232

3

RESISTIRÉ

Trompeta 2

Adaptació Coronavírica per a la AMGG

Arrajament: Josep Martí

El Duo Dinámico

Allegretto ♩ = 100

9 *mp*

17 **A**

29 **B** 6 6

46 **C** *mf*

53

60 **D**

69 *f*

77 *f*

84

93 **E** *p* *mf*

101 *mp*

V.S.

Trompeta 2

109

117

136

153

190

200

208

216

226

232

RESISTIRÉ

Fiscorn

Adaptació Coronavírica per a la AMGG

Arrajament: Josep Martí

El Duo Dinámico

Allegretto ♩ = 100

8

17 **A**

mf

25 **B**

mf

45 **C**

52

60 **D**

f

69

f

77

85

mf

93 **E**

8

101

110

117

136

153

190

200

208

216

226

231

RESISTIRÉ

Adaptació Coronavírica per a la AMGG

Arrajament: Josep Martí

El Duo Dinámico

Allegretto ♩ = 100

9 *mf*

17 **A**

26 **B** *p*

35 *pp*

44 **C**

52

60 **D**

70

80

90 **E** *p*

100 *mf* *ff*

110

117

126 *pp*

135

144

153

162 *pp*

171

178

185 **F**

197 *f*

206

216 **G**

224

231

RESISTIRÉ

Adaptació Coronavírica per a la AMGG

Arrajament: Josep Martí

El Duo Dinámico

Allegretto ♩ = 100

9 *mf*

17 **A**

26 **B** *p*

35 *pp*

44 **C**

52

60 **D**

70

80

90 **E** *p*

100 *mf* *ff*

110

117

126 *pp*

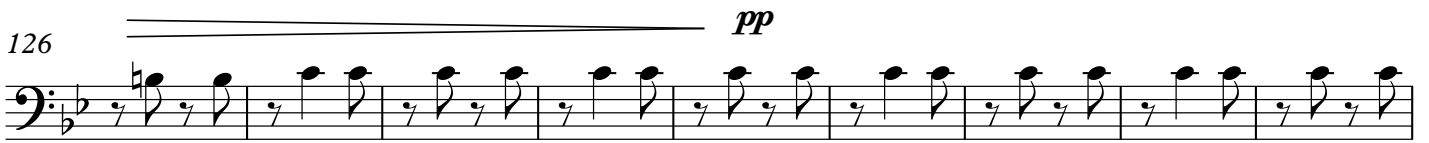

135

144

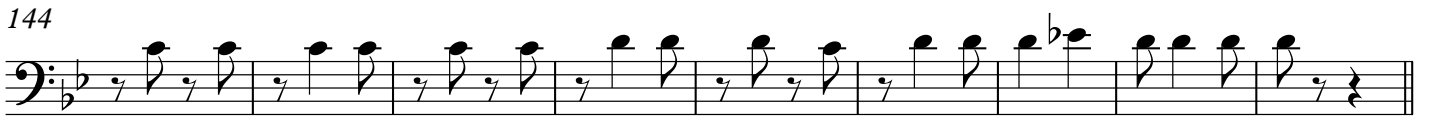

153

162 *pp*

171

178

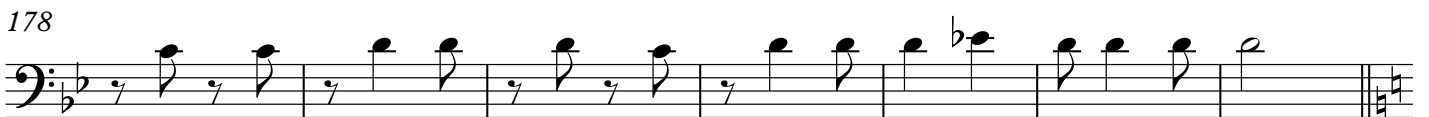

185 **F**

197 *f*

206

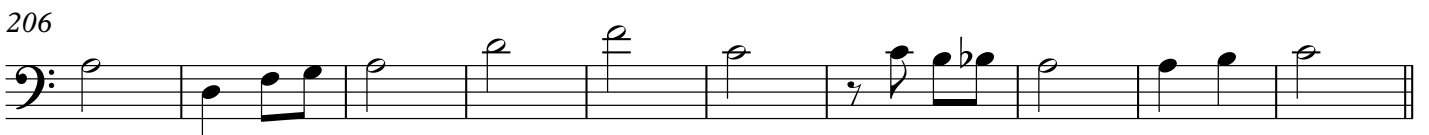

216 **G**

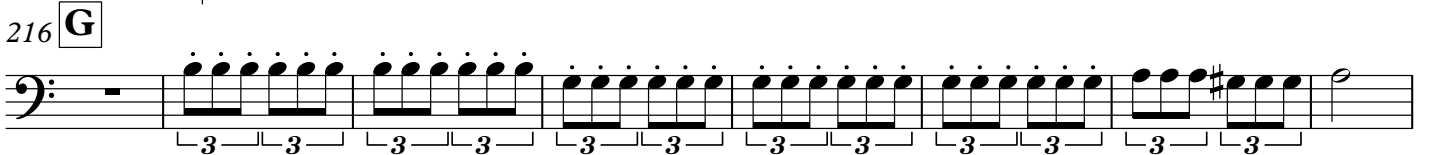

224

231

RESISTIRÉ

Trombó 3

Adaptació Coronavírica per a la AMGG

Arrajament: Josep Martí

El Duo Dinámico

Allegretto ♩ = 100

9 *mf*

17 **A**

26 **B** *p*

35 *pp*

44 **C**

52

60 **D**

70

80

90 **E** *p*

99 *mf* *ff*

110

117

pp

126

135

144

153

pp

162

171

178

185 **F**

197 *f*

206

216 **G**

224

231

RESISTIRÉ

Bombardí C

Adaptació Coronavírica per a la AMGG

Arrajament: Josep Martí

El Duo Dinámico

Allegretto ♩ = 100

9 *mf*

17 **A**

26 **B** 14 *p*

46 **C**

56 **D**

66 *f*

76 *p* *f*

84

93 **E** *p* *mf*

104 *ff*

112

117 **3**

Bombardí C

120

129 *mp*

138

145

153

162

171

178

185 **F**

196 *f*

206

216 **G**

224

231

RESISTIRÉ

Baix

Adaptació Coronavírica per a la AMGG

Arrajament: Josep Martí

El Duo Dinámico

Allegretto ♩ = 100

7

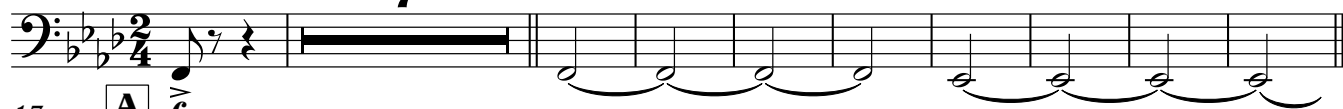

17 **A** *mf*

28 **B**

37

46 **C**

57 **D**

67

77

85

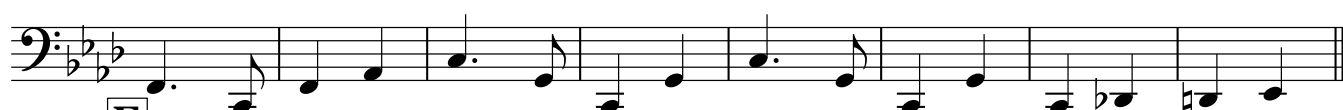

93 **E**

102

110

117

f

pp

V.S.

127

137

145

153

163

173

183

193

203

213

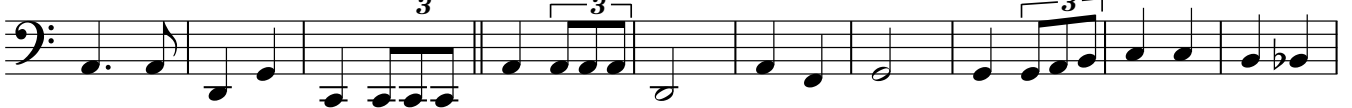

223

230

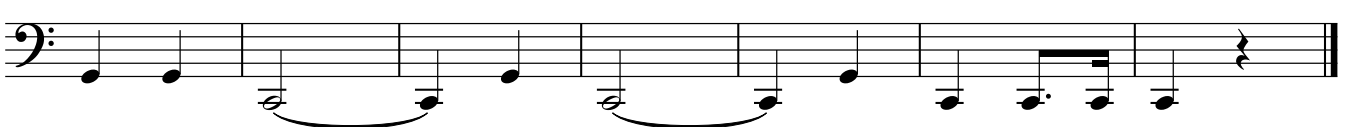

RESISTIRÉ

Caixa

Arrajament: Josep Martí

Adaptació Coronavírica per a la AMGG

El Duo Dinámico

Allegretto ♩ = 100

Baquetes

117

mf *pp*

126

135

144

153

162

171

178

F

185

192

199

206

213

G

225

231

Detailed description of the musical score: The page contains 15 staves of music. The first staff (measures 117-125) features a melody with eighth and quarter notes, starting with a fermata. A dynamic marking 'mf' is above the staff, and 'pp' is below it with a horizontal line connecting them. The second staff (measures 126-134) continues the melody. The third staff (measures 135-143) continues the melody. The fourth staff (measures 144-152) continues the melody. The fifth staff (measures 153-161) continues the melody. The sixth staff (measures 162-170) continues the melody. The seventh staff (measures 171-177) continues the melody. The eighth staff (measures 178-184) continues the melody and ends with a double bar line. The ninth staff (measures 185-191) is a sixteenth-note pattern. The tenth staff (measures 192-198) is a sixteenth-note pattern. The eleventh staff (measures 199-205) is a sixteenth-note pattern. The twelfth staff (measures 206-212) is a sixteenth-note pattern. The thirteenth staff (measures 213-224) features a triplet of sixteenth notes marked with a '3' and a box containing the letter 'G', followed by quarter notes. The fourteenth staff (measures 225-230) continues the melody. The fifteenth staff (measures 231-236) continues the melody and ends with a double bar line.

RESISTIRÉ

Plats

Arrajament: Josep Martí

Adaptació **Coronavírica** per a la AMGG

El Duo Dinámico

> Allegretto ♩ = 100

9 *mf* **A**

20

29 **B** **C** *pp*

51

60 **D**

72

83

93 **E**

106

117 **F** 36 32

185

197

207

216 **G** 2

226 2

RESISTIRÉ

Bombo

Arrajament: Josep Martí

Adaptació **Coronavírica** per a la AMGG

El Duo Dinámico

> **Allegretto** ♩ = 100

17 **A**mf

29 **B** *pp*

37

46 **C**

57 **D**

68

79

90 **E**

106

117 **F** 36 32

185

197

207

216 **G**

226 3