

arr. for band by Giancarlo Gazzani

SANTANA

a portrait

contents:

Flor d'Luna • Oye como va
Europa • Smooth

Full Score
(harmonie)

scomegna
EDIZIONI MUSICALI

ES B 683.21a

arr. for band by Giancarlo Gazzani

SANTANA

FLOR D'LUNA (Moonflower)

Tom Coster

© 1977 by Light Music

Sub-Editore per l'Italia: WARNER BROS. MUSIC ITALY - Via G. Fara, 39 - 20124 Milano
Tutti i diritti sono riservati a termine di legge. All rights reserved. International copyright secured.

OYE COMO VA

Tito Puente

© FULL KEEL MUSIC Co. (Windswept Pacific Ent. Co)

Sub-Editore per l'Italia: EMI MUSIC Publishing Italia S.r.l. - Via C. Ravizza 43/45 - 20149 Milano
Tutti i diritti sono riservati a termine di legge. All rights reserved. International copyright secured.

EUROPA (Earth's cry Heaven's smile)

Carlos Santana & Tom Coster

© 1976 by Light Music

Sub-Editore per l'Italia: WARNER BROS. MUSIC ITALY - Via G. Fara, 39 - 20124 Milano
Tutti i diritti sono riservati a termine di legge. All rights reserved. International copyright secured.

SMOOTH

Itaal Shur & Rob Thomas

© 1999 by Warner Tamerlane Publ. Corp. / Itaal Shur Music / Bidnis, Inc. / Emi Blackwood Music Inc.

Sub-Editori per l'Italia: WARNER BROS. MUSIC ITALY - Via G. Fara, 39 - 20124 Milano /

EMI MUSIC Publishing Italia S.r.l. - Via C. Ravizza 43/45 - 20149 Milano

Tutti i diritti sono riservati a termine di legge. All rights reserved. International copyright secured.

In collaborazione con:

Nuova CARISCH S.r.l. - Via Campania, 12 - 20098 S.Giuliano Milanese (MI)

SANTANA

arr. for band by Giancarlo Gazzani

Moderato 120

FLOR D'LUNA (Moonflower) (T. Coster)

a portrait

Fl. 2nd time only

C Piccolo/Flute I-II *f* *mf* 2nd time only
 Oboe/Soprano Sax *f* *mf*
 Bassoon I-II *f* *mf* 2nd time only
 Eb Clarinet *f* *mf* 2nd time only
 Bb Clarinet Solo + I *f* *mf*
 Bb Clarinet II-III *f* *mf* 2nd time only
 Bb Bass Clarinet *f* *mf* 2nd time tutti
 Eb Alto Sax I-II *f* *mf* 2nd time only
 Bb Tenor Sax I-II *f* *mf*
 Baritone Sax *f* *mf*
 Bb Trumpet I-II-III *f* *mf* 2nd time only
 F Horn I-II *f* *mf* 2nd time only
 Trombone I-II-III *f* *mf* 2nd time only
 Euphonium *f* *mf*
 Basses *f* *mf*
 String Bass *f* *mf*
 Percussion I (Congas) *f* *mf*
 Percussion II (Guiro) *f* *mf*
 Drum Set *f* *mf*
 Keyboard *f* Dmin Em7(b5) A7 Dmin Em7(b5) A7sus *mf* Dmin

7

9

11

C Picc./Fl.
Oboe
S.Sax
Basson
Eb Clar.
Clar. Solo + I
Clar. II-III
Bass Clar.
A Sax
T.Sax
B. Sax
Tpt. I-II-III
Hrn. I-II
Tbn. I-II-III
Euph.
Bases
Str Bass
Perc. I
Perc. II
Dr. Set
Keyb.

A 7sus A7 Dmin Dm(maj7) Dmin7 Gmin9

13

15

G min6 D min A7 D min D min

25

27

29

C Picc./Fl.
 Oboe
 S.Sax
 Bassn
 Eb Clar.
 Clar. Solo + I
 Clar. II-III
 Bass Clar.
 A.Sax
 T.Sax
 B. Sax
 Trpt. I-II-III
 Hrn. I-II
 Trbn. I-II-III
 Euph.
 Bases
 Str Bass
 Perc. I
 Perc. II
 Dr Set
 Keyb.

A7

Dmin

Gmin7

C7

FMa7

C Picc./Fl.

Oboe
S.Sax

Basson

Eb Clar.

Clar.
Solo + I

Clar. II-III

Bass Clar.

A Sax

T.Sax

B. Sax

Trpt. I-II-III

Hrn. I-II

Tbn. I-II-III

Euph.

Bases

Str. Bass

Perc. I

Perc. II

Dr. Set

Keyb.

a 2

solo

Em7(♭5) A7 Dmin Dmin

C Picc./Fl.

Oboe
S.Sax

Bassn

Eb Clar

Clar.
Solo + I

Clar. II-III

Bass Clar

A.Sax

T.Sax

B. Sax

Trpt. I-II-III

Hrn. I-II

Trbn. I-II-III

Euph.

Bases

Str. Bass

Perc. I

Perc. II

Dr. Set

Keyb.

A 7sus A 7 Dmin Dm(maj7) Dmin7 Gmin9

a 3

à déf. Hms

+ C Piccolo

Gmin6

Dmin

A7

f Dmin

Em7(b5) A7

più mosso

OYE COMO VA (T. Puente) 55

D7(♯9)

f Gmin7

C9

57

59

61

63

C Picc./Fl.

Oboe
S Sax

Basson

E♭ Clar.

Clar.
Solo + I

Clar. II-III

Bass Clar.

A Sax

T Sax

B Sax

Tpt. I-II-III

Hrn. I-II

Trpn. I-II-III

Euph.

Bases

Str. Bass

Perc. I

Perc. II

Dr. Set

Keyb.

a def. Trp.

a 3

simile

simile

Gmin7 C9 Gmin7 C9

Fl.

C Picc./Fl.

Oboe S.Sax

Bassn

E♭ Clar.

Clar. Solo + I

Clar. II-III

Bass Clar.

A.Sax

T.Sax

B. Sax

Trpt. I-II-III

Hrn. I-II

Trbn. I-II-III

Euph.

Bases

Str. Bass

Perc. I

Perc. II

Dr. Set

Keyb

G min7 C9 G min7 C9 G min7 C9

FILL

+ C Piccolo

C Picc./Fl. *cresc.* *ff*

Oboe *cresc.* *ff*

S. Sax *cresc.* *ff*

Bassn. *cresc.* *ff* *mf*

E♭ Clar. *cresc.* *ff*

Clar. Solo + I *cresc.* *ff*

Clar. II-III *cresc.* *ff*

Bass Clar. *cresc.* *ff* *mf*

A. Sax *cresc.* *ff* *mf*

T. Sax *cresc.* *ff* *mf*

B. Sax *cresc.* *ff* *mf*

Trpt. I-II-III *cresc.* *ff* *mf*
à déf. Alto Sax

Hrn. I-II *cresc.* *ff* *mf*

Trbn. I-II-III *cresc.* *ff* *mf*

Euph. *cresc.* *ff* *mf*

Bases *cresc.* *ff* *mf*

Str. Bass *cresc.* *ff* *mf*

Perc. I *cresc.* *ff* *mf*

Perc. II *cresc.* *ff* *mf*

Dr. Set *cresc.* *ff* *mf*

Keyb. *cresc.* *ff* *mf*

Gmin7 C7 C9sus Gmin7 C C9sus D7(#9) Gmin7 *ff* *mf*

- C Piccolo

The score contains the following instruments and parts:

- Woodwinds:** C Piccolo, Oboe, S. Sax, Eb Clar., Clar. Solo + I, Clar. II-III, Bass Clar., A. Sax, T. Sax, B. Sax, Trpt. I-II-III, Hrn. I-II, Trbn. I-II-III, Euph.
- Strings:** Bases, Str. Bass
- Percussion:** Perc. I, Perc. II, Dr. Set, Keyb.

+ C Piccolo

The musical score is arranged in a standard orchestral format with the following parts from top to bottom:

- C Picc./Fl.
- Oboe/Sax
- Bass
- Eb Clar.
- Clar. Solo + I
- Clar. II-III
- Bass Clar.
- A Sax
- T. Sax
- B. Sax
- Trpt. I-II-III
- Hrn. I-II
- Trbn. I-II-III
- Euph.
- Bases
- Str. Bass
- Perc. I
- Perc. II
- Dr. Set
- Keyb.

Key features of the score include:

- Rehearsal marks with the number '2' at the beginning of measures 81, 83, and 85.
- A 'play' instruction above the Trpt. I-II-III staff in measure 83.
- A 'FILL' instruction above the Dr. Set staff in measure 83.
- Chord symbols at the bottom: Gmin7, C7, C9sus, Gmin7, C9.

C Picc./Fl.

Oboe
S. Sax

Bassn

Eb Clar.

Clar.
Soto + I

Clar. II-III

Bass Clar.

A Sax

T. Sax

B. Sax

Trpt. I-II-III

Hrn. I-II

Tbn. I-II-III

Euph.

Bases

Str. Bass

Perc. I

Perc. II

Dr. Set

Keyb.

Gmin7 C9 Gmin7 C9 Gmin7 C9

simile

simile

Fl.

+ III

93 + C Piccolo 95 97

Key signature: one sharp (F#).

Measure 95 includes the instruction: + C Piccolo

Measures 93, 95, and 97 contain a double bar line with a '2' above it, indicating a second ending.

Chord changes are indicated at the bottom of the page: Gmin7, C9, f Gmin7, C9, Gmin7, C9.

Score for various instruments including C Picc./Fl., Oboe/Sax, Bassn., Eb Clar., Clar. Solo + I, Clar. II-III, Bass Clar., A Sax, T Sax, B. Sax, Tipt. I-II-III, Hrn. I-II, Tbn. I-II-III, Euph., Bases, Str. Bass, Perc. I, Perc. II, Dr. Set, and Keyb. The score shows dynamics like *mf*, *cresc.*, and *f*, with rehearsal marks and accents.

Gmin7

C9

Gmin7

C7

C9sus Gmin7

EbMaj7 AbMaj7

Moderatamente lento $\text{♩} = 70$

EUROPA (Earth's cry heaven's smile) (C. Santana / T. Coster)

Fl. *mf*

Oboe S.Sax *mf*

Bassrn *mf* *p*

E♭ Clar. *mf*

Clar. Solo + I *mf*

Clar. II-III *mf*

Bass Clar. *mf* *p*

A Sax *mf* *solo* *mf* *p*

T.Sax *mf* *p*

B Sax *mf* *p*

Trpt. I-II-III *mf* *a 3*

Hrn. I-II *mf* *p*

Trbn. I-II-III *mf* *p*

Euph. *mf* *p*

Bases *mf* *p*

Str.Bass *mf* *p*

Perc. I

Perc. II *p* Shaker

Dr. Set *mf* *p*

Keyb. *mf* *p*

mf G7sus *Cm* *p* B♭7sus B♭7 EbMa7

C Picc/Fl.

Oboe
S.Sax

Bassn

Eb Clar.

Clar.
Solo + I

Clar. II-III

Bass Clar.

A Sax

T.Sax

B. Sax

Trpt. I-II-III

Hrn. I-II

Tbn. I-II-III

Euph.

Bases

Str. Bass

Perc. I

Perc. II

Dr. Set

Keyb.

AbMaj7

G7sus

G7

Cmin

C Picc./Fl.

Oboe
S.Sax

Bassn

E♭ Clar.

Clar.
Solo + I

Clar. II-III

Bass Clar.

A.Sax

T.Sax

B.Sax

Trpt. I-II-III

Hrn. I-II

Trbn. I-II-III

Euph.

Bases

Str. Bass

Perc. I

Perc. II

Dr. Set

Keyb.

B♭7sus B♭7 E♭Maj7 A♭Maj7 G7sus

C Picc./Fl. *mf*
 Oboe S. Sax *mf*
 Bass *f p* *mf*
 Eb Clar. *mf*
 Clar. Solo + I *mf*
 Clar. II-III *mf*
 Bass Clar. *f p* *mf*
 A. Sax *mf*
 T. Sax *f p* *mf*
 B. Sax *f p* *mf*
 Trpt. I-II-III *+ III mf*
 Hrn. I-II *f p* *mf*
 Trbn. I-II-III *f p* *mf*
 Euph. *f p* *mf*
 Bases *mf*
 Str. Bass *mf*
 Perc. I
 Perc. II *mf*
 Dr. Set *mf*
 Keyb. *mf*
 G7 CMaj7 Fmin7 Bb7

137

139

141

C Picc./Fl.

Oboe
S.Sax

Basson

E♭ Clar.

Clar.
Solo + I

Clar. II-III

Bass Clar.

A Sax

T. Sax

B. Sax

Trpt. I-II-III

Hrn. I-II

Tbn. I-II-III

Euph.

Bases

Str. Bass

Perc. I

Perc. II

Dr. Set

Keyb.

ad lib.

E♭Maj7 A♭Maj7 G7sus G7 3 Cmin

C Picc./Fl.

Oboe
S. Sax

Basson

E♭ Clar.

Clar. Solo + I

Clar. II-III

Bass Clar.

A. Sax

T. Sax

B. Sax

Trot. I-II-III

Hrn. I-II

Trbn. I-II-III

Euph.

Bases

Str. Bass

Perc. I

Perc. II

Dr. Set

Keyb

Gmin Eb D7 Gmin ff D7(#9) mf Gmin Eb D7

C Picc./Fl. *mf cresc.*

Oboe S. Sax *mf cresc.*

Basson *cresc.*

Eb Clar. *cresc.*

Clar. Solo + I *mf cresc.*

Clar. II-III *mf cresc.*

Bass Clar. *cresc.*

A. Sax *cresc.*

T. Sax *cresc.*

B. Sax *cresc.*

Trpt. I-II-III *cresc.*

Hrn. I-II *cresc.*

Tbn. I-II-III *cresc.*

Euph. *cresc.*

Bases *cresc.*

Str. Bass *cresc.*

Perc. I *cresc.*

Perc. II *cresc.*

Dr. Set *cresc.*

Keyb. *cresc.*

Gmin Eb D7 Eb *cresc.* F D

159

161

163

C Picc./Fl.

Oboe
S. Sax

Bassrn

E♭ Clar.

Clar. Solo + I

Clar. II-III

Bass Clar.

A Sax

T. Sax

B. Sax

Trpt. I-II-III

Hrn. I-II

Trbn. I-II-III

Euph.

Bases

Str. Bass

Perc. I

Perc. II

Dr. Set

Keyb.

f Gmin Eb D7 ————— *f* Gmin Eb D7 Gmin Eb D7

Eb
F
D
Gmin
Eb
D7
Gmin
Eb
D7sus D7

171 173 175

C Picc./Fl.

Oboe
S. Sax

Bassn

E♭ Clar.

Clar. Solo + I

Clar. II-III

Bass Clar.

A Sax

T. Sax

B. Sax

Trpt. I-II-III

Hrn. I-II

Tbn. I-II-III

Euph.

Bases

Str Bass

Perc. I

Perc. II

Dr. Set

Keyb.

G min E♭ D7 G min E♭ D7 C min C min7/B♭ Am7(b5)

+ C Piccolo

177

179

181

C Picc./Fl.
 Oboe
 S Sax
 Bass
 Eb Clar.
 Clar. Solo + I
 Clar. II-III
 Bass Clar.
 A Sax
 T. Sax
 B. Sax
 Trpt. I-II-III
 Hrn. I-II
 Tron. I-II-III
 Euph.
 Basses
 Str. Bass
 Perc. I
 Perc. II
 Dr. Set
 Keyb.

D7sus D7(#9) G min Eb D7 G min Eb D7

Picc. 8vb

183

185

187

C Picc./Fl.

Oboe
S.Sax

Bassrn

Eb Clar.

Clar.
Solo + I

Clar. II-III

Bass Clar.

A Sax

T.Sax

B Sax

Trpt. I-II-III

Hrn. I-I

Tbn. I-II-III

Euph.

Bases

Str Bass

Perc. I

Perc. II

Dr. Set

Keyb.

solo FILL

solo FILL ad lib.

Gmin Eb D7

Cmin7 D7(#9)

Gmin Eb D7

C Picc./Fl. *sfz*

Oboe S.Sax *sfz*

Bassn *sfz*

E♭ Clar. *sfz*

Clar. Solo + I *sfz*

Clar. II-III *sfz*

Bass Clar. *sfz*

A Sax *sfz*

T Sax *sfz*

B Sax *sfz*

Trpt. I-II-III *sfz*

Hrn. I-II *sfz*

Trbn. I-II-III *sfz*

Euph. *sfz*

Bases *sfz*

Str. Bass *sfz*

Perc. I *sfz*

Perc. II *sfz*

Dr. Set *sfz*

Keyb. *sfz*

Gmin Eb D7 Gmin Eb D7 Gmin D7(♯9) Gmin

SANTANA, a portrait

Harmonie

ES B 683.21a

Durata / Duration / Durée / Dauer / Lengte : 7' 03"

Difficoltà / Difficulty / Degré de difficulté / Schwierigkeitsgrad / Moeilijdsgraad : D

Instrumentation

1. Full Score
4. C Piccolo / C Flute I - II
2. Oboe
2. Bassoon I - II
1. Eb Clarinet
6. Bb Clarinet Solo + I
5. Bb Clarinet II
5. Bb Clarinet III
1. Bb Bass Clarinet
1. Bb Soprano Sax (à déf. Oboe)
2. Eb Alto Sax I
2. Eb Alto Sax II
1. Bb Tenor Sax I
1. Bb Tenor Sax II
1. Eb Baritone Sax
2. Eb + F Horn I / Eb Alto I
2. Eb + F Horn II / Eb Alto II
1. Eb Cornet
2. Bb Trumpet I / Bb Cornet I
2. Bb Trumpet II / Bb Cornet II
2. Bb Trumpet III / Bb Cornet III
1. Trombone I
1. Trombone II
1. Trombone III
2. Bb Euphonium $\frac{2}{4}$ / Bb Baritone / Bb Tenorhorn
2. C Euphonium / C Baritone
1. String Bass
4. C Bases I + II
2. Eb Bases $\frac{2}{4}$
2. Bb Bases $\frac{2}{4}$ / Bb Bass Sax
1. Drum Set
2. Percussions I (*Timbales / Congas*)
1. Percussions II (*Guiro / Cow-bell / Shaker*)
1. Keyboard

Additional Parts (for several countries)

1. Bb Trombone I →
1. Bb Trombone II →
1. Bb Trombone III →
2. Bb Baritone / Bb Euphonium →
2. Eb Bases →
2. Bb Bases →

In collaborazione con:

Nuova CARISCH S.r.l. - Via Campania, 12 - 20098 S. Giuliano Milanese (MI)

SANTANA

a portrait

C Piccolo / C Flute I-II

Moderato

FLOR D'LUNA (Moonflower) (T. Coster)

arr. for band by Giancarlo Gazzani

+ C Piccolo

f

Fl. 2nd time only

mf

9 11 13 3 3 15 3 1. play 3

2. 19 21 23 *f*

27 Fl. 29 31

Picc.

33 35 10 + C Piccolo *f*

47 49

più mosso

OYE COMO VA (T. Puente)

51 53 55 *f*

57 59 61 4

Fl. *f* 67 69

+ C Piccolo *cresc.* 71 73 *ff*

- C Piccolo 79 81 *mf*

+ C Piccolo 83 89 *mf* Fl.

91 93 *f* + C Piccolo

95 97

99 101 *ff*

103 107 109 *f*

111 113

Moderatamente lento
 EUROPA (Earth's cry heaven's smile) (C. Santana / T. Coster)

Fl. *mf* 115

119 125 127 *p*

133 135 *mf*

137

Moderato
SMOOTH (I. Shur / R. Thomas)

141

143

+ C Piccolo

f

145

149

151

ff

Fl.

157

mf *cresc.*

f

f

161

164

f

167

171

175

177

179

f

Picc. 8vb

181

183

f

185

189

f

sfz

SANTANA

a portrait

Moderato

arr. for band by Giancarlo Gazzani

FLOR D'LUNA (Moonflower) (T. Coster)

più mosso

OYE COMO VA (T. Puente)

67 69

f

71 73

cresc. *ff*

4 79 81

mf

83 89

mf

91 93

f

95 97

f

99 101

ff

103 107 109

f

111 113

f

Moderatamente lento
EUROPA (Earth's cry heaven's smile) (C. Santana / T. Coster)

115

mf

119 125 127

p

133 135

mf

137 139

Moderato
SMOOTH (I. Shur / R. Thomas)

141 143 *f*

145 147

149 151 *ff*

157 159 *mf cresc.* *f* *f*

161 163 *2*

167 169

171 173

175 177 179

181 183

185 187 189

sfz

Bassoon I-II

SANTANA

a portrait

arr. for band by Giancarlo Gazzani

Moderato

FLOR D'LUNA (Moonflower) (T. Coster)

3

f

5

mf

7

9

11

13

15

1. 19

2. 21

23

25

27

29

31

33

35

37 39

41 43 45

47 49

f **più mosso**
OYE COMO VA (T. Puente) 55

51 53 55

57 59

61 63 65

67 69

cresc.

71 73

ff *mf*

75 77 79

81 83

85 87

89 91 93

95 97

99 101 103

105 107

109 111

113 115

Moderatamente lento

EUROPA (Earth's cry heaven's smile) (C. Santana / T. Coster)

119

121 123 125

127 129 131

133 135

137 139 141

Moderato

143 SMOOTH (I. Shur / R. Thomas)

145

147

Eb Clarinet

SANTANA

a portrait

Moderato

FLOR D'LUNA (Moonflower) (T. Coster)

arr. for band by Giancarlo Gazzani

più mosso

OYE COMO VA (T. Puente)

67 *f* *cresc.*

71 73 *ff* *mf*

79 81 83

89 91 *mf*

94 *f*

97 99

101 103 *ff*

107 109 *f*

111 113

Moderatamente lento

EUROPA (Earth's cry heaven's smile) (C. Santana / T. Coster)

115 *mf*

119 125 127 *p*

133 135 *mf*

137 139

3 141

Moderato

SMOOTH (I. Shur / R. Thomas)

143 145

f

147 149

151 158 2

ff *f*

162 166

f

168 170

173 175

177 179

181 183 185

187 189

sfz

Bb Clarinet Solo + I

SANTANA

a portrait

Moderato

FLOR D'LUNA (Moonflower) (T. Coster)

arr. for band by Giancarlo Gazzani

f

2nd time only

mf

3

5

7

9

11

13

15

1. play

3

2.

19

21

23

27

29

31

33

35

10

f

47

49

più mosso

OYE COMO VA (T. Puente)

f

51

53

55

57

59

61

4

67 69

f

71 73

cresc. *ff*

79

mf

83 89

mf

91 93

f

99 101

ff

103 107

f

111 113

mf

Moderatamente lento
EUROPA (Earth's cry heaven's smile)(C. Santana / T. Coster)

115

mf

119 125 127

p

133 135 137

mf

SANTANA

a portrait

Bb Clarinet II

Moderato

FLOR D'LUNA (Moonflower) (T. Coster)

arr. for band by Giancarlo Gazzani

f

3

5

2nd time only

mf

9

11

3

13

3

3

3

15

3

1.

play

3

2.

19

21

23

f

27

29

31

33

3

35

10

f

47

49

f

più mosso

OYE COMO VA (T. Puente)

51

53

55

f

57

59

61

4

67 69 *f* *cresc.*

71 73 *ff*

79 81 *mf*

83 89 *mf*

91 93

95 97 *f* *mf*

99 101 *f* *ff*

103 107 *f*

109 111

113 115

Moderatamente lento
 EUROPA (Earth's cry heaven's smile) (C. Santana / T. Coster)

119 *mf*

125 *p*

127 133 *mf*

135 137

mf

139 141

Moderato

143 SMOOTH (I. Shur / R. Thomas) 145 147

f

149 151

ff

4 157 159

mf *cresc.* *f*

2 163 2

167 169 171

173 175

177 179

181 183 185

187 189

sfz

SANTANA

a portrait

Bb Clarinet III

Moderato

FLOR D'LUNA (Moonflower)(T. Coster)

arr. for band by Giancarlo Gazzani

Moderatamente lento

EUROPA (Earth's cry heaven's smile) (C. Santana / T. Coster)

135 137

mf

139 141

Moderato

143 SMOOTH (I. Shur / R. Thomas)

145 147

f

149 151

ff

4 157 159

mf cresc. *f*

2 163

167 169

171 173

175 177 179

181 183

185 187 189

sfz

Bb Bass Clarinet

SANTANA

a portrait

arr. for band by Giancarlo Gazzani

Moderato

FLOR D'LUNA (Moonflower) (T. Coster)

3

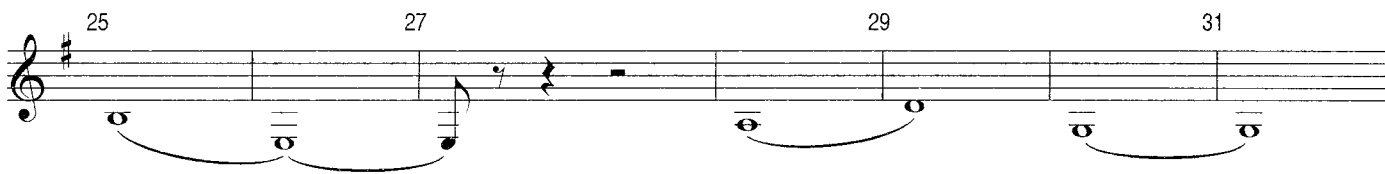
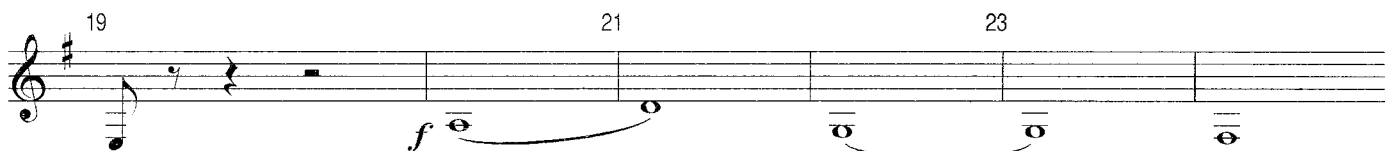

37 39

41 43 45

47 49

51 53

57 59

61 63 65

67 69

71 73

75 77 79

81 83

85 87

f

ff *mf*

cresc.

più mosso
OYE COMO VA (T. Puente)

89 91 93

95 97

99 101 103

105 107

109 111

113 115

Moderatamente lento
 EUROPA (Earth's cry heaven's smile) (C. Santana / T. Coster)

119

121 123 125

127 129 131

133 135

137 139 141

Moderato

143 SMOOTH (I. Shur / R. Thomas)

145

147

149

151

6

159

161

163

165

167

169

171

173

175

177

179

181

183

185

187

189

Bb Soprano Sax
(à déf. Oboe)

SANTANA

a portrait

Moderato

FLOR D'LUNA (Moonflower) (T. Coster)

arr. for band by Giancarlo Gazzani

più mosso

OYE COMO VA (T. Puente)

67 69

f

71 73

cresc. *ff*

79 81

mf

83 89

mf

91 93

f

95 97

99 101

ff

103 107 109

f

111 113

Moderatamente lento
 EUROPA (Earth's cry heaven's smile) (C. Santana / T. Coster)

115

mf

119 125 127

p

133 135

mf 3

137 139

Moderato

141 143 SMOOTH (I. Shur / R. Thomas)

145 147

149 151 4

157 159

mf cresc. *f* *f*

161 163 2

167 169

171 173

175 177 179

181 183

185 187 189

SANTANA

a portrait

E♭ Alto Sax I

Moderato

FLOR D'LUNA (Moonflower) (T. Coster)

arr. for band by Giancarlo Gazzani

più mosso

OYE COMO VA (T. Puente)

53 *f* 55

57 59

61 *à déf. Trp.* 63

66

70 *play* *cresc.*

73 *ff* *mf* 75

77 79

81 83

85 87 89

91 93

95 97 *f*

99 *ff* 101

103 *mf* *cresc.* 105

107 *f* 109

111 113

Moderatamente lento
EUROPA (Earth's cry heaven's smile) (C. Santana / T. Coster)

115 *mf* solo 3

119 121

123 125

127 129

131 133 135 *tutti*

137

139 141

Moderato

143 SMOOTH (I. Shur / R. Thomas)

143 *f*

145

147

149

151 *ff* *soli* *mf*

153

155 *cresc.*

157

159

160 *f*

164

167

169

171

173

175

177

179

181

183

185

187

189

191

193 *sfz*

SANTANA

a portrait

E♭ Alto Sax II

Moderato

arr. for band by Giancarlo Gazzani

FLOR D'LUNA (Moonflower) (T. Coster)

- Measures 9-11: Continuation of the melody with a triplet.
- Measures 29-31: Continuation of the melody with a triplet.
- Measures 33-35: Continuation of the melody with a triplet.
- Measures 51-53: Final section of the score.

più mosso
OYE COMO VA (T. Puente)

103 *mf* *cresc.* *f* 105

107 109 111

113 115

Moderatamente lento

EUROPA (Earth's cry heaven's smile) (C. Santana / T. Coster)

117 119 **15** *mf* *mf*

135 137

139 141

Moderato

SMOOTH (I. Shur / R. Thomas)

143 *f* 145

147 149

151 *sol* *ff* *mf* 153

155 *cresc.* 157 *f*

159 163 *f*

SANTANA

a portrait

Bb Tenor Sax I

Moderato

FLOR D'LUNA (Moonflower) (T. Coster)

arr. for band by Giancarlo Gazzani

f

3

5

2nd time only

mf

9

11

13

3

3

3

3

15

3

1. 2.

19

21

23

f

25

3

27

29

31

33

3

35

37

3

39

41

43

3

3

45

3

47

49

f

51

53

più mosso

OYE COMO VA (T. Puente)

f

55

57

59

61

3

65 *f* 69 *f* *cresc.* 71

73 *ff* *mf* 75

77 79 81

83 85

87 89 91

93 *f* 95 97

99 *ff* 101

103 *mf* *cresc.* 105 107 *f*

109 111 113

Moderatamente lento

EUROPA (Earth's cry heaven's smile) (C. Santana / T. Coster)

115 *mf* 119 *p*

121 123 125 127

129 131 133 *fp*

135 137 139 141 *mf*

Moderato
SMOOTH (I. Shur / R. Thomas)
143 145 147 *f*

149 151 *ff* *mf*

153 155 157 *cresc.*

159 161 163 165 *f*

167 169 171

173 175

177 179 181

183 185 187 189

191 193 *sfz*

SANTANA

a portrait

Bb Tenor Sax II

Moderato

arr. for band by Giancarlo Gazzani

FLOR D'LUNA (Moonflower) (T. Coster)

1. *f*

2. *mf*

2nd time only

1. 2.

2. *f*

f

più mosso

OYE COMO VA (T. Puente)

f

65 *f* 69 *f* 71 *cresc.*

73 *ff* 75 *mf*

77 79 81

83 85

87 89 91

93 *f* 95 97

99 *ff* 101

103 *mf* 105 *cresc.* 107 *f*

109 111 113

Moderatamente lento

EUROPA (Earth's cry heaven's smile) (C. Santana / T. Coster)

115 *mf* 119 *p*

121 123 125 127

129 131 133
fp

135 137 139 141
mf

Moderato
SMOOTH (I. Shur / R. Thomas)
143 145 147
f

149 151
ff *mf*

153 155 157
cresc.

159 161 163 165
f

167 169 171

173 175

177 179 181 183

185 187 189

191 193
sfz

SANTANA

a portrait

E♭ Baritone Sax

Moderato

arr. for band by Giancarlo Gazzani

FLOR D'LUNA (Moonflower) (T. Coster)

3

5

7

9

11

13

15

1.

2.

19

21

23

25

27

29

31

33

35

37

39

41

43

45

47

49

51

53

FLOR D'LUNA (Moonflower) - © 1977 by Light Music - Sub-Editore per l'Italia: WARNER BROS. MUSIC ITALY - Via G. Fara, 39 - 20124 Milano
OYE COMO VA - © FULL KEEL MUSIC Co. (Windswept Pacific Ent. Co) - Sub-Editore per l'Italia: MI MUSIC Publishing Italia S.r.l. - Via C. Ravizza 43/45 - 20149- Milano
EUROPA (Earth's cry Heaven's smile) - © 1976 by Light Music - Sub-Editore per l'Italia: WARNER BROS. MUSIC ITALY - Via G. Fara, 39 - 20124 Milano
SMOOTH - © 1999 by Warner Tamerlane Publ. Corp. / Itaal Shur Music / Bidnis, Inc. / Emi Blackwood Music Inc. - Sub-Editori per l'Italia: WARNER BROS. MUSIC ITALY - Via G. Fara, 39 - 20124 Milano /
EMI MUSIC Publishing Italia S.r.l. - Via C. Ravizza 43/45 - 20149- Milano - Tutti i diritti sono riservati a termine di legge. All rights reserved. International copyright secured.
Proprietà della trascrizione per banda: SCOMEGNA Edizioni Musicali s.r.l. - Via Campassi 41 - 10040 LA LOGGIA (TO) Italia.

più mosso

OYE COMO VA (T. Puente)

Moderatamente lento

EUROPA (Earth's cry heaven's smile) (C. Santana / T. Coster)

Moderato

SMOOTH (I. Shur / R. Thomas)

SANTANA

a portrait

E♭ Horn I / E♭ Alto I

Moderato

arr. for band by Giancarlo Gazzani

FLOR D'LUNA (Moonflower) (T. Coster)

più mosso

OYE COMO VA (T. Puente)

57 *simile* *f* 59

61 63 65

67 69 *cresc.*

71 73 *ff* *mf* 75

simile 77 79 81

83 85 *simile*

87 89 91

93 95 97 *f*

99 101 *ff* 103 *mf* *cresc.*

105 107 *f* 109

111 113

Moderatamente lento

EUROPA (Earth's cry heaven's smile) (C. Santana / T. Coster)

115 *mf* 119 *p*

121 123 125

127 129 131

133 135 137 139

f p *mf* **Moderato**

141 143 145

f SMOOTH (I. Shur / R. Thomas)

147 149 151

ff

153 155 157

mf *cresc.*

159 161 163

f *f*

165 167 169

171 173 175

177 179 181

183 185 187

189

sfz

SANTANA

a portrait

E♭ Horn II / E♭ Alto II

Moderato

arr. for band by Giancarlo Gazzani

FLOR D'LUNA (Moonflower) (T. Coster)

3

f

5

2nd time only

7

9

mf

11

13

15

1. play

2.

19

f

21

23

25

27

29

31

33

35

37

39

41

43

45

47

f

49

51

53

più mosso

OYE COMO VA (T. Puente)

57

59

61

63

65

67

69

71

73

75

77

79

81

83

85

87

89

91

93

95

97

99

101

103

105

107

109

111

113

Moderatamente lento

EUROPA (Earth's cry heaven's smile) (C. Santana / T. Coster)

115

119

121 123 125

127 129 131

133 135 137 139

f p *mf*

Moderato
SMOOTH (I. Shur / R. Thomas)

141 143 145

f

147 149 151

ff

153 155 157

mf *cresc.*

159 161 163

f *f*

165 167 169

171 173 175

177 179 181

183 185 187

189

sfz

SANTANA

a portrait

F Horn I

Moderato

FLOR D'LUNA (Moonflower) (T. Coster)

arr. for band by Giancarlo Gazzani

più mosso

OYE COMO VA (T. Puente)

57 *simile* 59

61 63 65

67 69 *cresc.*

71 73 *ff* *mf* 75

simile 77 79 81

83 85 *simile*

87 89 91

93 95 97

99 *ff* 103 *mf* *cresc.*

105 107 109

111 113

Moderatamente lento

EUROPA (Earth's cry heaven's smile) (C. Santana / T. Coster)

115 *mf* 119 *p*

121 123 125

127 129 131

133 135 137 139

fp *mf*

Moderato

141 143 145

f

SMOOTH (I. Shur / R. Thomas)

147 149 151

ff

153 155 157

mf *cresc.*

159 161 163

f

165 167 169

171 173 175

177 179 181

183 185 187

189

sfz

SANTANA

a portrait

F Horn II

arr. for band by Giancarlo Gazzani

Moderato

FLOR D'LUNA (Moonflower) (T. Coster)

3

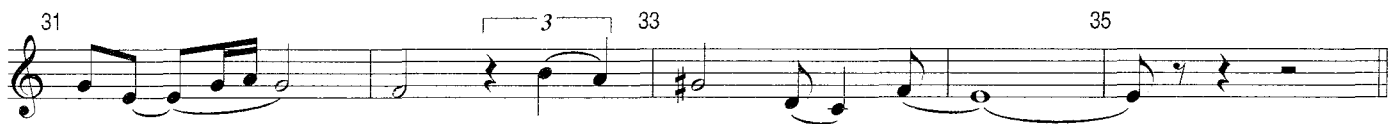
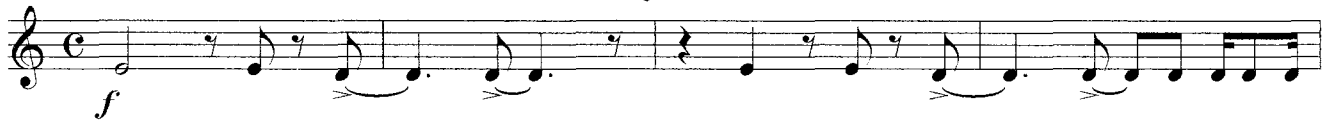

più mosso

OYE COMO VA (T. Puente)

57

59

f *simile*

61

63

65

67

69

cresc.

71

73

75

ff *mf*

77

79

81

simile

83

85

simile

87

89

91

93

95

97

f

99

101

103

ff *mf* *cresc.*

105

107

109

f

111

113

Moderatamente lento

EUROPA (Earth's cry heaven's smile) (C. Santana / T. Coster)

115

119

mf *p*

121 123 125

127 129 131

133 135 137 139

fp *mf*

Moderato
SMOOTH (I. Shur / R. Thomas)

141 143 145

f

147 149 151

ff

153 155 157

mf *cresc.*

159 161 163

f *f*

165 167 169

171 173 175

177 179 181

183 185 187

189

sfz

E♭ Cornet

SANTANA

a portrait

arr. for band by Giancarlo Gazzani

Moderato

FLOR D'LUNA (Moonflower) (T. Coster)

3

5

2nd time only

9

11

13

2

1. play

3

2.

19

21

23

3

27

f

f

29

31

4

4

41 43 2

f à déf. Hrns

47 49

51 53 55

più mosso
OYE COMO VA (T. Puente)

f

57 59

61 63 65

67 69

cresc.

71 73 75

à déf. Alto Sax

ff *mf*

77 79

81 83 85

play

87 89

91 93 95

mf *f*

97 101

mf *ff*

103 105

mf *cresc.*

107 109

f

111 113

115

mf

Moderatamente lento
EUROPA (Earth's cry heaven's smile) (C. Santana / T. Coster)

119 125

p

127 135 137

mf

Moderato

SMOOTH (I. Shur / R. Thomas)

141 ad lib. *mf* 143 *f* 145

147 149

151 *ff* 159 *f* *f*

161 163

165 167

169 171 173 **2**

175 177 179

181 183 185

187 189

sfz

Bb Trumpet I
Bb Cornet I

SANTANA

a portrait

arr. for band by Giancarlo Gazzani

Moderato

FLOR D'LUNA (Moonflower) (T. Coster)

1. play

2.

3

5

2nd time only

mf

9

3

11

13

à déf. Hrms

3

19

21

23

27

3

29

31

4

36

4

41 43 2

à déf. Hrns

47 49

51 53 55

più mosso
OYE COMO VA (T. Puente)

f

57 59

61 63 65

67 69

cresc.

71 73 75

à déf. Alto Sax

ff *mf*

77 79

81 83 85

play

87 89

91 93 95

mf *f*

97 101

mf *ff*

2

103 105

mf *cresc.*

107 109

f

111 113

115

mf

Moderatamente lento
EUROPA (Earth's cry heaven's smile) (C. Santana / T. Coster)

119 125

p

6

127 135 137

mf

7 4

Moderato

SMOOTH (I. Shur / R. Thomas)

141 ad lib. -----, 143 145

147 149

151 159 *ff* *f* *f*

161 163

165 167

169 171 173 **2**

175 177 179

181 183 185

187 189

sfz

Bb Trumpet II
Bb Cornet II

SANTANA

a portrait

arr. for band by Giancarlo Gazzani

Moderato

FLOR D'LUNA (Moonflower) (T. Coster)

3

5

2nd time only

mf

9

3

11

13

2

à déf. Hrns

1. play

3

2.

19

21

23

3

27

f

f

29

31

4

4

41 *f* *à déf. Hrns* 43 2

47 *f* 49

51 53 *f*

55 57 59

61 63

65 67 69 *cresc.*

71 73 *ff* *mf* *à déf. Alto Sax* 75

77 79

81 *play* 83 85

più mosso
OYE COMO VA (T. Puente)

87 89

91 93 95

mf *f*

97 101

mf *ff*

2

103 105

mf *cresc.*

107 109

f

111 113

Moderatamente lento

EUROPA (Earth's cry heaven's smile)(C. Santana / T. Coster)

115

mf

119 125

p

6

127 135 137

mf

7 4

Moderato

SMOOTH (I. Shur / R. Thomas)

141 *ad lib.* -----, *f* 143 145

147 149

151 *ff* 159 *f* *f*

161 163

165 167

169 171 173 **2**

175 177 179

181 183 185

187 189

sfz

Bb Trumpet III
Bb Cornet III

arr. for band by Giancarlo Gazzani

SANTANA
a portrait

Bb Trumpet III
Bb Cornet III

SANTANA

a portrait

Moderato

FLOR D'LUNA (Moonflower)(T. Coster)

arr. for band by Giancarlo Gazzani

più mosso

OYE COMO VA (T. Puente)

Moderatamente lento

EUROPA (Earth's cry heaven's smile) (C. Santana / T. Coster)

135 137 141 ad lib. -----

mf *f*

Moderato

143 SMOOTH (I. Shur / R. Thomas) 145

147 149

151 159

ff *f*

161 163

165 167

169 171 173

f

175 177 179

181 183 185

187 189

sfz

SANTANA

a portrait

C Trombone I

Moderato

FLOR D'LUNA (Moonflower) (T. Coster)

arr. for band by Giancarlo Gazzani

più mosso OYE COMO VA (T. Puente)

55 *simile* 57

59 61 63

65 67

69 71 *cresc.*

73 75 *ff* *mf* *simile* 77

79 81

83 85 *simile* 87

89 91

93 95 97 *f*

99 101 103 *ff*

105 107 *mf* *cresc.* *f*

109 111 113

Moderatamente lento EUROPA (Earth's cry heaven's smile) (C. Santana / T. Coster)

Moderato SMOOTH (I. Shur / R. Thomas)

SANTANA

a portrait

C Trombone II

Moderato

FLOR D'LUNA (Moonflower) (T. Coster)

arr. for band by Giancarlo Gazzani

1. 2. 19

21 23 25 27

29 31 33 35

37 39

41 43 45

47 49

51 53

f *mf* *f* *f*

più mosso OYE COMO VA (T. Puente)

55 *simile* 57

59 61 63

65 67

69 71 *cresc.*

73 *ff* *mf* 75 *simile* 77

79 81

83 *simile* 85 87

89 91

93 *f* 95 97

99 101 103

105 *mf* *cresc.* *f* 107

109 111 113

Moderatamente lento EUROPA (Earth's cry heaven's smile) (C. Santana / T. Coster)

115 117 119
mf *p*

121 123 125

127 129 131 133
fp

135 137 139 141
mf

Moderato SMOOTH (I. Shur / R. Thomas)

143 147
f

150 152 154
ff *mf*

156 158 160 162
cresc. *f*

164 166 168

170 172 174

177 179 181

183 185 187

189
sfz

SANTANA

a portrait

C Trombone III

Moderato

FLOR D'LUNA (Moonflower) (T. Coster)

arr. for band by Giancarlo Gazzani

più mosso

OYE COMO VA (T. Puente)

simile

57

f

59

61

63

65

67

69

71

cresc.

73

75

simile

77

ff *mf*

79

81

83

85

simile

87

89

91

93

95

97

f

99

101

103

ff

105

107

mf *cresc.* *f*

109

111

113

Moderatamente lento

EUROPA (Earth's cry heaven's smile) (C. Santana / T. Coster)

115 *mf* *p* 119

121 123 125

127 129 131 133 *fp*

135 137 139 141 *mf*
Moderato

143 SMOOTH (I. Shur / R. Thomas) 145 147 149 *f*

151 153 155 *ff* *mf*

157 159 161 163 *cresc.* *f*

165 167 169

171 173 175

177 179 181

183 185 187

189 *sfz*

Bb Trombone I

SANTANA

a portrait

Moderato

FLOR D'LUNA (Moonflower) (T. Coster)

arr. for band by Giancarlo Gazzani

più mosso OYE COMO VA (T. Puente)

55 *simile* 57

f

59 61 63

65 67

69 *cresc.* 71

73 *ff* *mf* 75 *simile* 77

79 81

83 *simile* 85 87

89 91

93 *f* 95 97

99 *ff* 101 103

105 *mf* *cresc.* *f* 107

109 111 113

115

Moderatamente lento EUROPA (Earth's cry heaven's smile) (C. Santana / T. Coster)

Moderato SMOOTH (I. Shur / R. Thomas)

Bb Trombone II

SANTANA

a portrait

Moderato

FLOR D'LUNA (Moonflower) (T. Coster)

arr. for band by Giancarlo Gazzani

più mosso OYE COMO VA (T. Puente)

55 *simile* 57

59 61 63

65 67

69 *cresc.* 71

73 *ff* *mf* 75 *simile* 77

79 81

83 *simile* 85 87

89 91

93 *f* 95 97

99 101 103

105 *mf* *cresc.* *f* 107

109 111 113

Moderatamente lento EUROPA (Earth's cry heaven's smile) (C. Santana / T. Coster)

Moderato SMOOTH (I. Shur / R. Thomas)

Bb Trombone III

SANTANA

a portrait

Moderato

FLOR D'LUNA (Moonflower) (T. Coster)

arr. for band by Giancarlo Gazzani

1. 17 2. 19

21 23 25 27

29 31 33 35

37 39

41 43 45

47 49

51 53

più mosso
OYE COMO VA (T. Puente)

57

f *simile*

59

61

63

65

67

69

71

cresc.

73

75

77

ff *mf* *simile*

79

81

83

85

87

simile

89

91

93

95

97

f

99

101

103

ff

105

107

mf *cresc.* *f*

109

111

113

Moderatamente lento

EUROPA (Earth's cry heaven's smile) (C. Santana / T. Coster)

115 *mf* 119 *p*

121 123 125

127 129 131 133 *fp*

135 137 139 141 *mf*

Moderato

143 SMOOTH (I. Shur / R. Thomas) 145 147 149 *f*

151 153 155 *ff* *mf*

157 159 161 163 *cresc.* *f*

165 167 169

171 173 175

177 179 181

183 185 187

189 *sfz*

SANTANA

a portrait

Bb Baritone
Bb Euphonium/Tenorhorn

Moderato

arr. for band by Giancarlo Gazzani

FLOR D'LUNA (Moonflower) (T. Coster)

più mosso OYE COMO VA (T. Puente)

65 *f* 69 *f* 71 *cresc.*

73 *ff* *mf* 75

77 79 81

83 85

87 89 91

93 95 *f*

97 99 *ff*

101 103 105 *mf* *cresc.*

107 *f* 109

111 113 115

Moderatamente lento

EUROPA (Earth's cry heaven's smile) (C. Santana / T. Coster)

119 *mf* 121 *p*

123 125 127

129 131 133 135

fp *mf*

137 139 141

Moderato

143 SMOOTH (I. Shur / R. Thomas) 145

f

147 149

151 153 155

ff *mf*

157 159 161

cresc. *f* *f*

163 165 2

f

169 171 173

175 177 179

181 183 185

187 189

sfz

C Baritone
C Euphonium

SANTANA

a portrait

arr. for band by Giancarlo Gazzani

Moderato

FLOR D'LUNA (Moonflower) (T. Coster)

più mosso OYE COMO VA (T. Puente)

65 *f* 69 *f* *cresc.* 71

73 *ff* *mf* 75

77 79 81

83 85

87 89 91

93 95 *f*

97 99 *ff*

101 103 *mf* *cresc.* 105

107 109

111 113 115

Moderatamente lento

EUROPA (Earth's cry heaven's smile) (C. Santana / T. Coster)

119 *mf* 121 *p*

123 125 127

129 131 133 135 (b)

fp *mf*

137 139 141

Moderato

SMOOTH (I. Shur / R. Thomas)

143 145

f

147 149

151 153 155

ff *mf*

157 159 161

cresc. *f*

163 165

169 171 173

175 177 179

181 183 185

187 189

sfz

SANTANA

a portrait

String Bass

arr. for band by Giancarlo Gazzani

Moderato

FLOR D'LUNA (Moonflower) (T. Coster)

più mosso

OYE COMO VA (T. Puente) 55

Moderatamente lento

EUROPA (Earth's cry heaven's smile) (C. Santana / T. Coster)

119 *p* 121 123

125 127 129

131 133 135 *mf*

137 139 141

Moderato

143 *f* 145 147 149

151 *ff* 153 *mf* 155

157 *cresc.* 159 *f* 161

163 165 167

169 171 173

175 177 179

181 183 185 187

189 *sfz*

SANTANA

a portrait

C Bases I-II

Moderato

arr. for band by Giancarlo Gazzani

FLOR D'LUNA (Moonflower) (T. Coster)

3

5

7

9

11

13

15

1.

2.

19

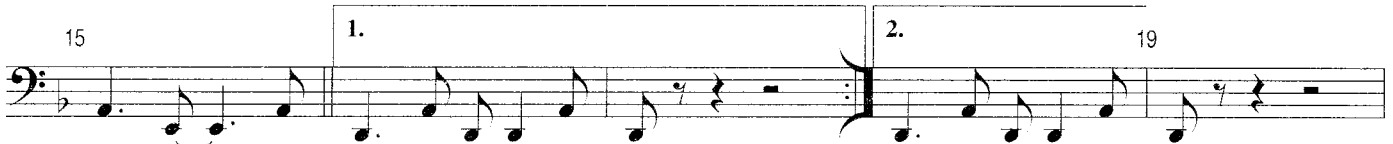

21

23

25

27

29

31

33

35

37 39

41 43

45 47

f

49 51 53

più mosso

OYE COMO VA (T. Puente) 55

57

59 61 63

65 67

69 71

cresc.

73 75 77

ff > mf

79 81

83 85 87

89 91

93 95 97

99 101

103 105 107

109 111 113

Moderatamente lento
EUROPA (Earth's cry heaven's smile) (C. Santiana / T. Coster)

115

119 121

123 125 127

129 131

133 135 137

139 141

Moderato

143 SMOOTH (I. Shur / R. Thomas)

145

147

f

149 151
ff *mf*

153 155 157
cresc.

159 161 163
f

165 167

169 171 173

175 177
f *sfz*

179 181 183
f *sfz*

185 187 189

sfz

 Eb Basses

SANTANA

a portrait

Moderato

arr. for band by Giancarlo Gazzani

FLOR D'LUNA (Moonflower)(T. Coster)

3

5 7 9

11 13

15 1. 2. 19

21 23

25 27 29

31 33 35

37 39

41 43

45 47

49 51 53

più mosso

OYE COMO VA (T. Puente) 55

57

59 61 63

65 67

69 71

cresc.

73 75 77

ff ***mf***

79 81

83 85 87

89 91

93 95 97

f

99 101

ff

103 105 107

mf *cresc.* *f*

109 111 113

115

mf

119 121

p

123 125 127

129 131

133 135 137

mf

139 141

Moderatamente lento

EUROPA (Earth's cry heaven's smile) (C. Santana / T. Coster)

Moderato

SMOOTH (I. Shur / R. Thomas)

143 145 147

149 151 *ff* *mf*

153 155 157 *cresc.*

159 161 163 *f*

165 167

169 171 173

175 177

179 181 183

185 187 189

sfz

Bb Bases I-II
Bb Bass Sax

SANTANA

a portrait

Moderato

arr. for band by Giancarlo Gazzani

FLOR D'LUNA (Moonflower) (T. Coster)

3

5

7

9

11

13

15

1. 2.

19

21

23

25

27

29

31

33

35

f

mf

37 39

41 43

45 47

49 51 53

più mosso
OYE COMO VA (T. Puente) 55

57

59 61 63

65 67

69 71

cresc.

73 75 77

ff *mf*

79 81

83 85 87

89 91

93 95 97

99 101

103 105 107

109 111 113

Moderatamente lento
EUROPA (Earth's cry heaven's smile) (C. Santana / T. Coster)

115

119 121

123 125 127

129 131

133 135 137

139 141

Moderato

SMOOTH (I. Shur / R. Thomas)

143 *f* 145 147

149 151 *ff* *mf*

153 155 157 *cresc.*

159 161 163 *f*

165 167

169 171 173

175 177

179 181 183

185 187 189 *sfz*

Drum Set

SANTANA

a portrait

Moderato

FLOR D'LUNA (Moonflower) (T. Coster)

arr. for band by Giancarlo Gazzani

3 5 7 9

f *mf*

11 13 15 1. 2. 19

21 23 25 27 29

31 33 35 37 39 41

43 45 47 49 51 solo FILL

f

più mosso OYE COMO VA (T. Puente)

53 55 57 FILL

59 60 2 62 2 64 2 66 2 68 2 FILL

71 73 75 76 2

cresc. *ff* *mf*

78 80 2 FILL 83 85

86 88 2 90 2 92 2 94

f

96 98 100 102

103 FILL 106 108

111 113 115

Moderatamente lento EUROPA (Earth's cry heaven's smile) (C. Santana / T. Coster)

117 119 121 123 125

127 129 131 133

Moderato
SMOOTH (I. Shur / R. Thomas)

135 137 139 141

145 147 149 151

153 155 157 159 161

163 165 167 169 171

173 175 177 solo FILL ad lib. 179 solo FILL

181 solo FILL 183 solo FILL 185 solo FILL ad lib.

187 189 Brass

Percussion I
(Congas, Timbales)

SANTANA

a portrait

arr. for band by Giancarlo Gazzani

Moderato

FLOR D'LUNA (Moonflower) (T. Coster)

7

9 11 13 15 1. 2.

19 21 23 25 27 29

31 33 35 37 39

41 43 45 47 49

51 53 57 59 61

63 65 67 69 71

73 75 77 79

81 83 85 87

89 91 93 95 97 99

101 103 105 107

109 111 113 115

f *mf* *f* *ff* *cresc.* *mf* *cresc.* *f*

Congas

più mosso

OYE COMO VA (T. Puente)

Moderatamente lento

EUROPA (Earth's cry heaven's smile)

(C. Santana / T. Coster)

Moderato

SMOOTH

(I. Shur / R. Thomas)

118 25 143

Timbales

145

f 3 3 3 3 3 3

Congas

f

147 149 151

p

ff

ff *mf*

153 155 157 159 161

cresc. *f* *f*

163 165 167 169

3

171 173 175 177 185

8

f

f

187 189

3

3

3

sfz

sfz

SANTANA

a portrait

Moderato

FLOR D'LUNA (Moonflower) (T. Coster)

Guiro

arr. for band by Giancarlo Gazzani

7

f *mf*

9 11 13 15

1. 19 21 23 25

27 29 31 33 35

37 39 41 43 45

più mosso
OYE COMO VA (T. Puente)
Cow Bell

47 49 51

f *f* 3

57 59 61 63

65 67 69

cresc.

71 73 75

ff *mf*

77 79 81 83

85 87 89 91 93

95 97 99 101 103

105 107 109 111

113 115

121 123 125 127

129 131 133 135

137 139 141 143 145

147 149 151 153 155

157 159 161 163 165

167 169 171 173 175

177 187 189

f *ff* *mf* *cresc.* *f* *Moderatamente lento* *p* *mf* *Moderato* *f* *ff* *mf* *cresc.* *f* *f* *sfz*

EUROPA (Earth's cry heaven's smile) (C. Santana / T. Coster)
Shaker

SMOOTH (I. Shur / R. Thomas)
Cow Bell

9

2

Keyboard

SANTANA

a portrait

Moderato

FLOR D'LUNA (Moonflower) (T. Coster)

arr. for band by Giancarlo Gazzani

Chords and markings in the score include: Dmin, Em7(b5), A7, Dmin, Em7(b5), A7sus, Dmin, A7sus, A7, Dmin, Dm(maj7), Dmin7, Gmin9, Gmin6, Dmin, A7, Dmin, 1. Dmin, 2. Dmin, Gmin7, C7, FMaj7, Em7(b5), A7, Dmin, Gmin7, C7, FMaj7, Em7(b5), A7, Dmin, Dmin, A7sus, A7, Dmin, Dm(maj7), Dmin7, Gmin9, Gmin6, Dmin, A7, Dmin, Em7(b5), A7, Dmin, Em7(b5), A7.

più mosso OYE COMO VA (T. Puente)

D7(#9) **Gmin7** **C9** **Gmin7**

f

C9 **Gmin7** **C9** **Gmin7** **C9** **Gmin7** **C9**

Gmin7 **C9** **Gmin7** **C9**

Gmin7 **C9** **Gmin7** **C9**

Gmin7 **C7** **C9sus** **Gmin7** **C** **C9sus** **D7(#9)**

cresc. **ff**

Gmin7 **C9** **Gmin7** **C9** **Gmin7** **C9** **Gmin7** **C9** **Gmin7**

mf

C7 **C9sus** **Gmin7** **C9** **Gmin7**

C9 **Gmin7** **C9** **Gmin7**

C9 **Gmin7** **C9** **Gmin7**

f

C9 **Gmin7** **C9** **Gmin7**

C9 **Gmin7** **C9** **Gmin7**

ff

103 3 107 G min 7 C 9 109

G min 7 C 9 111 G min 7 113 C 7 C 9 sus

Moderatamente lento
EUROPA (Earth's cry heaven's smile) (C. Santana / T. Coster)
G 7 sus
mf

G min 7 115 E b Maj 7 A b Maj 7

C min 119 B b 7 sus B b 7 121 E b Maj 7 A b Maj 7

p

123 G 7 sus G 7 125 C min 127 B b 7 sus

B b 7 129 E b Maj 7 A b Maj 7 131 G 7 sus G 7

133 C Maj 7 135 F min 7 B b 7 137 E b Maj 7

mf

A b Maj 7 139 G 7 sus G 7 3

Moderato
SMOOTH (I. Shur / R. Thomas)
G min E b D 7
f

141 C min 143

G min E b D 7 147 G min E b D 7

149 G min 151 D 7 (#9) G min E b D 7 153

ff *mf*

Bb Trombone I

SANTANA

a portrait

Moderato

FLOR D'LUNA (Moonflower) (T. Coster)

arr. for band by Giancarlo Gazzani

più mosso OYE COMO VA (T. Puente)

f

55 57

simile

59 61 63

65 67

69 71

cresc.

73 75 77

ff mf simile

79 81

83 85 87

simile

89 91

93 95 97

f

99 101 103

ff

105 107

mf cresc. f

109 111 113

Moderatamente lento EUROPA (Earth's cry heaven's smile) (C. Santana / T. Coster)

115 *mf* 117 *p* 119

121 123 125

127 129 131 133 *fp*

135 137 139 141 *mf*

Moderato SMOOTH (I. Shur / R. Thomas)

143 *f* 147 149

151 154 *ff* *mf*

158 160 162 *cresc.* *f*

164 166 168

170 172 174

177 179 181

183 185 188

189 *sfz*

Bb Trombone II

SANTANA

a portrait

Moderato

FLOR D'LUNA (Moonflower)(T. Coster)

arr. for band by Giancarlo Gazzani

più mosso OYE COMO VA (T. Puente)

f

55 57

simile

59 61 63

65 67

69 71

cresc.

73 75 77

ff mf simile

79 81

83 85 87

simile

89 91

93 95 97

f

99 101 103

ff

105 107

mf cresc. f

109 111 113

Moderatamente lento EUROPA (Earth's cry heaven's smile) (C. Santana / T. Coster)

115 *mf* *p*

121 123 125

127 129 131 133 *f p*

135 137 139 141 *mf*

Moderato SMOOTH (I. Shur / R. Thomas)

143 *f*

150 152 154 *ff* *mf*

156 158 160 162 *cresc.* *f*

164 166 168

170 172 174

177 179 181

183 185 187

189 *sfz*

Bb Trombone III

SANTANA

a portrait

Moderato

FLOR D'LUNA (Moonflower) (T. Coster)

arr. for band by Giancarlo Gazzani

più mosso

OYE COMO VA (T. Puente)

f

57 *simile*

59 61 63

65 67

69 71 *cresc.*

73 *ff* *mf* 75 *simile* 77

79 81

83 85 *simile* 87

89 91

93 95 97 *f*

99 101 103 *ff*

105 *mf* *cresc.* 107 *f*

109 111 113

Moderatamente lento

EUROPA (Earth's cry heaven's smile) (C. Santana / T. Coster)

115 *mf* 119 *p*

121 123 125

127 129 131 133 *fp*

135 137 139 141 *mf*

Moderato

143 SMOOTH (I. Shur / R. Thomas)

145 147 149 *f*

151 153 155 *ff* *mf*

157 159 161 163 *cresc.* *f*

165 167 169

171 173 175

177 179 181

183 185 187

189 *sfz*

Bb Baritone
Bb Euphonium

SANTANA

a portrait

Moderato

arr. for band by Giancarlo Gazzani

FLOR D'LUNA (Moonflower) (T. Coster)

65 69 71 73 75 77 79 81 83 85 87 89 91 93 95 97 99 101 103 105 107 109 111 113 115

cresc.
ff *mf*
f
ff
mf *cresc.*

Moderatamente lento

EUROPA (Earth's cry heaven's smile) (C. Santana / T. Coster)

119 121 123 125 127

mf *p*

129 131 133 135 (4)

fp *mf*

137 139 141

Moderato

SMOOTH (I. Shur / R. Thomas)

143 145 147 149

f

151 153 155

ff *mf*

157 159 161

cresc. *f* *f*

163 165

169 171 173

175 177 179

181 183 185

187 189

sfz

 Eb Bases

SANTANA

a portrait

Moderato

arr. for band by Giancarlo Gazzani

FLOR D'LUNA (Moonflower)(T. Coster)

f

mf

f

37 39

41 43

45 47

f

49 51 53

più mosso
OYE COMO VA (T. Puente) 55

57

f

59 61 63

65 67

69 71

cresc.

73 75 77

ff mf

79 81

83 85 87

89 91

93 95 97

f

99 101

ff

103 105 107

mf *cresc.* *f*

109 111 113

Moderatamente lento

EUROPA (Earth's cry heaven's smile) (C. Santana / T. Coster)

115

mf

119 121

p

123 125 127

129 131

133 135 137

mf

139 141

Moderato

143 SMOOTH (I. Shur / R. Thomas)

145

147

f

ff *mf*

cresc.

f

f

f

sfz

Bb Basses I-II

SANTANA

a portrait

Moderato

arr. for band by Giancarlo Gazzani

FLOR D'LUNA (Moonflower) (T. Coster)

f

mf

f

37 39

41 43

45 47

f

49 51 53

più mosso

OYE COMO VA (T. Puente) 55 57

f

59 61 63

65 67

69 71

cresc.

73 75 77

ff mf

79 81

83 85 87

Moderatamente lento

EUROPA (Earth's cry heaven's smile) (C. Santana / T. Coster)

Moderato

143 SMOOTH (I. Shur / R. Thomas)

145 147

149 151 *ff* *mf*

153 155 157 *cresc.*

159 161 163 *f*

165 167

169 171 173

175 177

179 181 183

185 187 189 *sfz*