

John WILLIAMS

# **Cantina Band**

from the 1977 film : "Star Wars Episode IV: A New Hope"

# CANTINA BAND

John WILLIAMS  
arr.: Óscar Musso

WITH AN OLD TIME JAZZ BAND ZEAL

.. (♩ = 135)

The musical score is arranged for a large ensemble. It features the following parts and instruments:

- Flautas / Flautín**: Flute and Piccolo
- Clarinete 1 / Clarinete 2**: Clarinet 1 and Clarinet 2
- Saxofón alto / Saxofón tenor**: Alto Saxophone and Tenor Saxophone
- Saxofón barítono**: Baritone Saxophone
- Trompas en Fa**: F Horns
- Trompetas**: Trumpets
- Trombones 1,2 / Trombón 3**: Trombone 1 & 2, and Trombone 3
- Bombardino**: Baritone
- Tuba**: Tuba
- Marimba/Piano**: Marimba and Piano
- Batterie**: Drums

8

Fl.

Cl. 1

Cl. 2

S. A.

S. T.

Sax. bar.

Trmp.

Tpt.

Tbn.

Tbn.

Bomb.

Tba.

Marimba  
Piano

Batt.

E<sup>7</sup>

A<sup>9</sup>

Bm<sup>7</sup>

G<sup>7</sup>

C<sup>9</sup>

Dm<sup>7</sup>

G<sup>7</sup>

C<sup>9</sup>

Dm<sup>7</sup>

14

Fl.

Cl. 1

Cl. 2

S. A.

S. T.

Sax. bar.

A7 B6 G7 Bm Bmaj9 A7

Tmp.

Tpt.

Tbn.

Tbn.

Bomb.

Tba.

C7 D6 Bb7 Dm Dmaj9 C7

Marimba  
Piano

Batt.

**A** COME SOPRA ♩ = 270

20

Fl.

Cl. 1

Cl. 2

S. A.

S. T.

Sax. bar.

Trmp.

Tpt.

Tbn.

Tbn.

Bomb.

Tba.

Marimba  
Piiano

Batt.

D

Bm<sup>7</sup>

F

Dm<sup>7</sup>

F

Dm<sup>7</sup>

**A** COME SOPRA ♩ = 270

**A** COME SOPRA ♩ = 270

26

Fl.

Cl. 1

Cl. 2

S. A.

S. T.

Sax. bar.

Trmp.

Tpt.

Tbn.

Tbn.

Bomb.

Tba.

Marimba  
Piano

Batt.

E7 A9 Bm7 A7

G7 C9 Dm7 C7

G7 C9 Dm7 C7

32

Fl.

Cl. 1

Cl. 2

S. A.

S. T.

Sax. bar.

B<sup>6</sup> G<sup>7</sup> Bm Bmaj<sup>9</sup> A<sup>7</sup> D Bm

Trmp.

Tpt.

Tbn.

Tbn.

Bomb.

Tba.

Marimba  
Piano

Batt.

En pié

En pié

En pié

En pié

En pié

D<sup>6</sup> Bb<sup>7</sup> Dm Dmaj<sup>9</sup> C<sup>7</sup> F

D<sup>6</sup> Bb<sup>7</sup> Dm Dmaj<sup>9</sup> C<sup>7</sup> F Dm

**B**  
Dm

38

En pié

Fl.

Cl. 1

Cl. 2

S. A.

S. T.

Sax. bar.

Trmp.

Tpt.

Tbn.

Tbn.

Bomb.

Tba.

Marimba  
Piano

Batt.

44

Fl.

Cl. 1

Cl. 2

S. A.

S. T.

Sax. bar.

Trmp.

Tpt.

Tbn.

Tbn.

Bomb.

Tba.

Marimba  
Piano

Batt.

En pié

En pié

En pié

En pié

En pié

C<sup>7</sup> A<sup>7</sup> Bm G E<sup>9</sup>

E<sup>b</sup>7 C<sup>7</sup> Dm B<sup>b</sup> G<sup>9</sup>

E<sup>b</sup>7 C<sup>7</sup> Dm B<sup>b</sup> G<sup>9</sup>

50

Fl.

Cl. 1

Cl. 2

S. A.

S. T.

Sax. bar.

Bm7 A9 D B°

*p*

Trmp.

Tpt.

Tbn.

Tbn.

Bomb.

Dm7 C9 F D°

*p*

Marimba  
Piano

Dm7 C9 F

**C** Lightly

*p*

Batt.

Lightly

*p*

Wah-wah mute

55

Fl.

Cl. 1

Cl. 2

S. A.

S. T.

Sax. bar.

Tmp.

Tpt.

Tbn.

Tbn.

Bomb.

Tba.

Marimba  
Piano

Batt.

*pp*

*p*

*pp*

60

Fl.

Cl. 1

Cl. 2

S. A.

S. T.

Sax. bar.

Tmp.

Tpt.

Tbn.

Tbn.

Bomb.

Tba.

Marimba  
Piiano

Batt.

*tr*

*p*

*tr*

*tr*

**D** COME SOPRA ♩ = 270

65

Fl.

Cl. 1

Cl. 2

S. A.

S. T.

Sax. bar.

Tmp.

Tpt.

Tbn.

Tbn.

Bomb.

Tba.

Marimba  
Piano

Batt.

tr

Bm

Bm<sup>7</sup>

open

Dm<sup>7</sup>

Dm

Dm<sup>7</sup>

**D** COME SOPRA ♩ = 270

Dm<sup>7</sup>

71

Fl.

Cl. 1

Cl. 2

S. A.

S. T.

Sax. bar.

Trmp.

Tpt.

Tbn.

Tbn.

Bomb.

Tba.

Marimba  
Piano

Batt.

E7

A9

G7

C9

G7

C9

G7

C9

77

Fl.

Cl. 1

Cl. 2

S. A.

S. T.

Sax. bar.

Trmp.

Tpt.

Tbn.

Tbn.

Bomb.

Tba.

Marimba  
Piano

Batt.

**Chord voicings:**  
Sax. bar.: Bm<sup>7</sup>, A<sup>7</sup>, B<sup>6</sup>, G<sup>7</sup>, Bm Bmaj<sup>9</sup>, A<sup>7</sup>  
Tbn.: Dm<sup>7</sup>, C<sup>7</sup>, D<sup>6</sup>, Bb<sup>7</sup>, Dm Dmaj<sup>9</sup>, C<sup>7</sup>  
Bomb.: Dm<sup>7</sup>, C<sup>7</sup>, D<sup>6</sup>, Bb<sup>7</sup>, Dm Dmaj<sup>9</sup>, C<sup>7</sup>  
Tba.: Dm<sup>7</sup>, C<sup>7</sup>, D<sup>6</sup>, Bb<sup>7</sup>, Dm Dmaj<sup>9</sup>, C<sup>7</sup>

90

Fl.

Cl. 1

Cl. 2

S. A.

S. T.

Sax. bar.

Trmp.

Tpt.

Tbn.

Tbn.

Bomb.

Tba.

Marimba  
Piano

Batt.

En pié

En pié

En pié

En pié

En pié

$C^7$   $A^7$   $Bm$

$Eb^7$   $C^7$   $Dm$

$Eb^7$   $C^7$   $Dm$

96

Fl.

Cl. 1

Cl. 2

S. A.

S. T.

Sax. bar.

Trmp.

Tpt.

Tbn.

Tbn.

Bomb.

Tba.

Marimba  
Piano

Batt.

**F**

à 2.

à 2.

Marimba solo.

*f*

*mf*

*mf*

**F**

Marimba solo

*f*

G E<sup>9</sup> Bm<sup>7</sup> A<sup>9</sup> D A<sup>7</sup>

B<sup>b</sup> G<sup>9</sup> Dm<sup>7</sup> C<sup>9</sup> F C<sup>7</sup>

102

Fl.

Cl. 1

Cl. 2

S. A.

S. T.

Sax. bar.

Trmp.

Tpt.

Tbn.

Tbn.

Bomb.

Tba.

Marimba  
Piano

Batt.

D

A<sup>7</sup>

F

C<sup>7</sup>

107

Fl.

Cl. 1

Cl. 2

S. A.

S. T.

Sax. bar.

Tmp.

Tpt.

Tbn.

Tbn.

Bomb.

Tba.

Marimba  
Piano

Batt.

D B7 G Gm B6 Emaj7

F D7 Bb Bbm D6 Gmaj7

*p*

*f*

*p*

Marimba solo.

113

Fl.

Cl. 1

Cl. 2

S. A.

S. T.

Sax. bar.

Trmp.

Tpt.

Tbn.

Tbn.

Bomb.

Tba.

Marimba

Piiano

Batt.

**G**

*f*

*f*

*f*

*f*

*f*

A<sup>7</sup> Bm<sup>7</sup> A<sup>7</sup> Walking Bass

*f*

wah-wah mute

*f*

*f*

C<sup>7</sup> Dm<sup>7</sup> C<sup>7</sup> Walking Bass

*f*

**G**

Walking Bass

*f*

119

Fl.

Cl. 1

Cl. 2

S. A.

S. T.

Sax. bar.

Trmp.

Tpt.

Tbn.

Tbn.

Bomb.

Tba.

Marimba  
Piano

Batt.

D

A7

D

Dmaj7

F

C7

F

Dmaj7

F

C7

F

Dmaj7

125

Fl.

Cl. 1

Cl. 2

S. A.

S. T.

Sax. bar.

G G#o7 D F#maj7 B Em7

Tmp.

Tpt.

Tbn.

Tbn.

Bomb.

Bb B°7 F Amaj7 D Gm7

Tba.

Bb B°7 F Amaj7 D Gm7

Marimba  
Piano

Batt.

**H** **In 4.** ♩ = 270

130

Fl.

Cl. 1

Cl. 2

S. A.

S. T.

Sax. bar.

A<sup>7</sup> D B<sup>b</sup> D A D

Tmp.

Tpt.

Tbn.

Tbn.

Bomb.

C<sup>7</sup> F D<sup>b</sup> F C F

Tba.

C<sup>7</sup> F D<sup>b</sup> F

**H** **In 4.** ♩ = 270

Marimba  
Piano

Batt.

136

Fl.

Cl. 1

Cl. 2

S. A.

S. T.

Sax. bar.

B<sup>6</sup> A D F<sup>#9</sup> Bm<sup>7</sup>

Trmp.

Tpt.

Tbn.

Tbn.

Bomb.

Tba.

D<sup>6</sup> C F A<sup>9</sup> Dm<sup>7</sup>

Marimba  
Piano

Batt.

*fp* *f* *f* *f* *f*

*tr*

*à 2.* *à 2.*

**I** **I**

142

Fl.

Cl. 1

Cl. 2

S. A.

S. T.

Sax. bar.

Trmp.

Tpt.

Tbn.

Tbn.

Bomb.

Tba.

Marimba  
Piano

Batt.

E7

G7

G7

G7

148

Fl.

Cl. 1

Cl. 2

S. A.

S. T.

Sax. bar.

Trmp.

Tpt.

Tbn.

Tbn.

Bomb.

Tba.

Marimba  
Piano

Batt.

A<sup>9</sup> Bm<sup>7</sup> A<sup>7</sup>

C<sup>9</sup> Dm<sup>7</sup> C<sup>7</sup>

C<sup>9</sup> Dm<sup>7</sup> C<sup>7</sup>

152

Fl.

Cl. 1

Cl. 2

S. A.

S. T.

Sax. bar.

Trmp.

Tpt.

Tbn.

Tbn.

Bomb.

Tba.

Marimba  
Piano

Batt.

$B^6$   $G^7$   $Bm$   $Bmaj^9$   $A^7$   $D$

$D^6$   $Bb^7$   $Dm$   $Dmaj^9$   $C^7$

$D^6$   $Bb^7$   $Dm$   $Dmaj^9$   $C^7$   $F$

$D^6$   $Bb^7$   $Dm$   $Dmaj^9$   $C^7$   $F$

# CANTINA BAND

John WILLIAMS  
arr.: Oscar Musso

.. (♩ = 135)

3

*f*

10

17

COME SOPRA ♩ = 270

A

24

31

B

38

En pié

44

51

C Lightly

*p*

57

62

67

D

COME SOPRA ♩ = 270

74

81

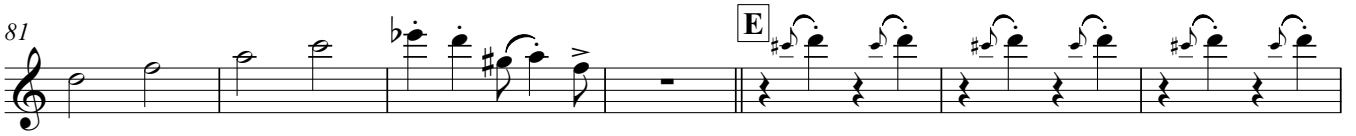

88

En pié

94

100

**F** **G**

16

*f*

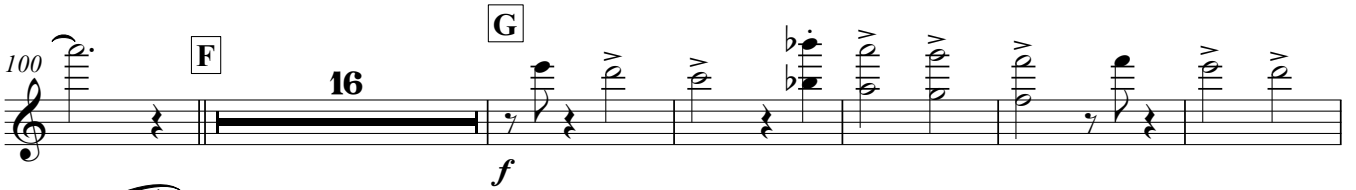

122

129

**H**

**IN 4.** ♩ = 270

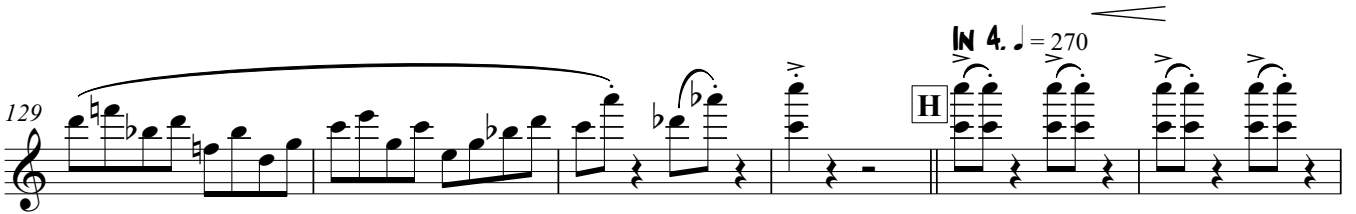

135

*tr*

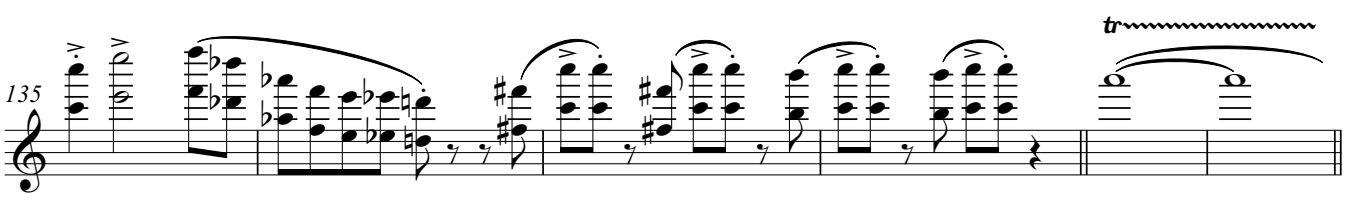

(tr)

**I**

*f*

148

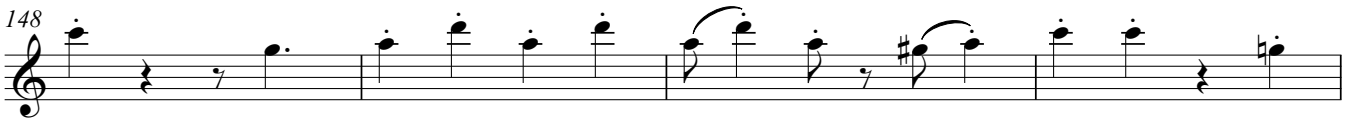

152

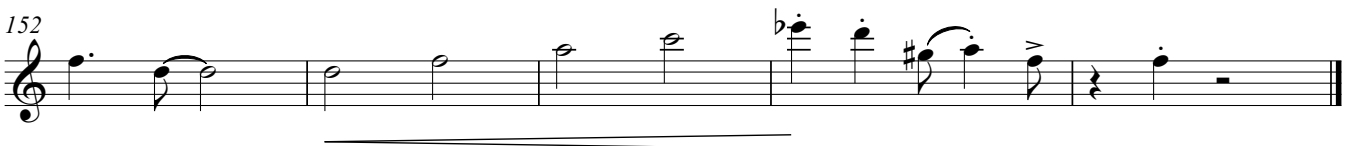

# CANTINA BAND

John WILLIAMS  
arr.: Óscar Musso

$\text{♩} = 135$

2

9

15

22

28

35

42

49

55

60

65

**A**

**B**

**C**

**D**

COME SOPRA  $\text{♩} = 270$

En pié

*p*

71

77

84

**E** En pié

91

98

à 2. **F** **G** 16 *f*

120

127

133 **H** IN 4. ♩ = 270

138 à 2. **I** *f*

144

150

# CANTINA BAND

from the 1977 film : "Star Wars Episode IV: A New Hope"

John WILLIAMS

arr.: Óscar Musso

.. (♩ = 135)

2

8

14

21 **A** COME SOPRA ♩ = 270

27

33 **B**

40 En pié

46

52 **C** 8

64 **D** COME SOPRA ♩ = 270

70

76

83

**E**

En pié

90

97

à 2.

**F**

16

**G**

*f*

118

125

131

**H** IN 4. ♩ = 270

137

à 2.

**I**

*f*

143

149

153

# CANTINA BAND

John WILLIAMS

arr.: Oscar Musso

(♩ = 135)

3

*f*

9

15 **A** COME SOPRA ♩ = 270

22

28

35 **B** 4 En pié

44 4

53 **C** 6 *pp* tr

66 **D** 2 COME SOPRA ♩ = 270

73

79 **E** 4

89 En pié

98 **F** Marimba solo.

105 **G**

118

125

131 **H** **IN 4.** ♩ = 270

137 **I**

143

149

153

Saxofón tenor

# CANTINA BAND

from the 1977 film : "Star Wars Episode IV: A New Hope"

John WILLIAMS

arr.: Óscar Musso

.. (♩ = 135)

3

*f*

9

15 **A** COME SOPRA ♩ = 270

22

28

35 **B** 4 En pié

44 4

53 **C** 4 *p*

61

68 **D** COME SOPRA ♩ = 270

74

80 E 4 En pié

90 4

99 F 8 *p*

113 G *f*

121

128 H IN 4. ♩ = 270

134 I 2 *f*

142

148

152

# CANTINA BAND

from the 1977 film : "Star Wars Episode IV: A New Hope"

John WILLIAMS  
arr.: Óscar Musso

.. (♩ = 135)  
F#9

Bm7  
como pizz

*p* *f*

9 E7 A9 Bm7

15 A7 B6 G7 Bm Bmaj9 A7 D

21 **A** Bm7 COME SOPRA ♩ = 270 E7

28 A9 Bm7 A7 B6 G7 Bm Bmaj9

35 A7 D **B** Bm

42 C7 A7 Bm G E9

50 Bm7 A9 D **C** B° *p*

57

63 Bm

69 **D** Bm7 COME SOPRA ♩ = 270 E7

76 A<sup>9</sup> Bm<sup>7</sup> A<sup>7</sup> B<sup>6</sup> G<sup>7</sup> Bm Bmaj<sup>9</sup>

83 A<sup>7</sup> D **E** Bm

90 C<sup>7</sup> A<sup>7</sup> Bm G E<sup>9</sup>

98 Bm<sup>7</sup> A<sup>9</sup> D **F** A<sup>7</sup> D *mf*

105 A<sup>7</sup> D B<sup>7</sup> G Gm

111 B<sup>6</sup> Emaj<sup>7</sup> A<sup>7</sup> Bm<sup>7</sup>

117 **G** A<sup>7</sup> Walking Bass D A<sup>7</sup> D

124 Bmaj<sup>7</sup> G G#<sup>o7</sup> D F#maj<sup>7</sup> B Em<sup>7</sup> A<sup>7</sup>

131 D B<sup>b</sup> D **H** A **IN 4.** ♩ = 270 D B<sup>6</sup> A

138 D F#<sup>9</sup> **I** Bm<sup>7</sup> *f*

145 E<sup>7</sup> A<sup>9</sup> Bm<sup>7</sup>

151 A<sup>7</sup> B<sup>6</sup> G<sup>7</sup> Bm Bmaj<sup>9</sup> A<sup>7</sup> D

# CANTINA BAND

John WILLIAMS  
arr.: Oscar Musso

.. (♩ = 135)

COME SOPRA ♩ = 270

COME SOPRA ♩ = 270

Trompas en Fa

80 E En pié

87

93 En pié

99 F 8 G<sup>p</sup>

113 *f*

121

130 H IN 4. ♩ = 270 *fp*

137 I *f*

143

149

153

# CANTINA BAND

John WILLIAMS

arr.: Oscar Musso

(♩ = 135)

3

*f*

9

15 **A** COME SOPRA ♩ = 270

22

28

34 **B** En pié

40 **4** En pié

49 **C** Wah-wah mute 8 *p*

62

67 **D** open COME SOPRA ♩ = 270

73

79 E En pié

86 4 En pié

95

101 F 8 Marimba solo.  
*f*

114 G wah-wah mute  
*f*

121

128 H N 4. ♩ = 270

134

141 I

147

152

Trombones 1,2

# CANTINA BAND

from the 1977 film : "Star Wars Episode IV: A New Hope"

John WILLIAMS

arr.: Óscar Musso

... (♩ = 135)

*p* *f* Dm7

9

G7 C9 Dm7 C7

16

D6 Bb7 Dm Dmaj9 C7 F Dm7 **A** COME SOPRA ♩ = 270

23

G7 C9 Dm7

30

C7 D6 Bb7 Dm Dmaj9 C7 F

37

**B** En pié

43

En pié

49

**C** 16 **D** Dm7 COME SOPRA ♩ = 270

70

G7 C9

77

Dm7 C7 D6 Bb7 Dm Dmaj9 C7

84

**E** En pié

Trombones 1,2

90 En pié

96

117 **G** **H** **C** **F** **C**

**IN 4.** ♩ = 270

16

138 **F** **I** Dm7

2

*f*

146 G7 C9 Dm7 C7

152 D6 Bb7 Dm Dmaj9 C7

# CANTINA BAND

from the 1977 film : "Star Wars Episode IV: A New Hope"

John WILLIAMS

arr.: Óscar Musso

.. (♩ = 135)

2

21 **A** COME SOPRA ♩ = 270

**B** En pié

En pié

53 **C** **D** COME SOPRA ♩ = 270

16

**E**

En pié

91 *En pié*

96

101 **F** 16 **G** 16 **H** **IN 4.** ♩ = 270

137 **I** 2

145

151

Bombardino

# CANTINA BAND

from the 1977 film : "Star Wars Episode IV: A New Hope"

John WILLIAMS

arr.: Óscar Musso

.. (♩ = 135)

9

15

21 **A** COME SOPRA ♩ = 270

27

34 **B** En pié

41 En pié

47

53 **C** 6 *pp* *tr* *tr* *tr*

66 **D** COME SOPRA ♩ = 270

72

78

85 **E** En pié

91 En pié

96

101 **F**

115

123

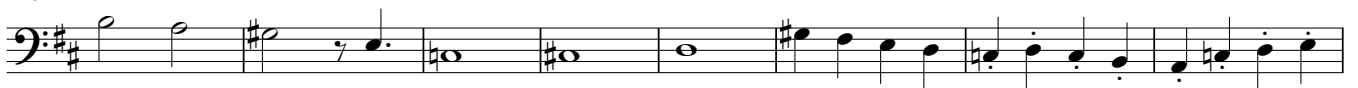

131

138

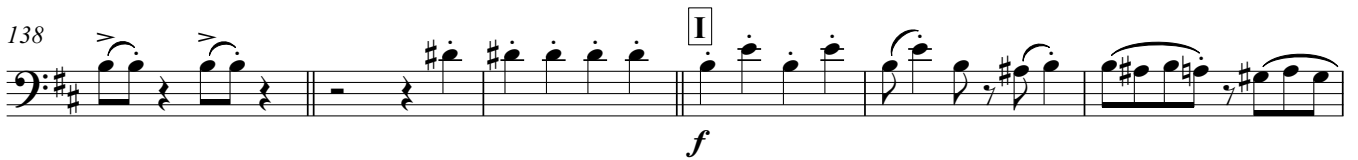

144

150

Tuba

from the 1977 film : "Star Wars Episode IV: A New Hope"

# CANTINA BAND

John WILLIAMS  
arr.: Oscar Musso

.. (♩ = 135)  
A<sup>9</sup>

Dm<sup>7</sup>  
como pizz

9 *p* *f*

COME SOPRA ♩ = 270

16 D<sup>6</sup> B<sup>b7</sup> Dm Dmaj<sup>9</sup> C<sup>7</sup> F **A** Dm<sup>7</sup>

23 G<sup>7</sup> C<sup>9</sup> Dm<sup>7</sup>

30 C<sup>7</sup> D<sup>6</sup> B<sup>b7</sup> Dm Dmaj<sup>9</sup> C<sup>7</sup> F

37 Dm **B**

44 E<sup>b7</sup> C<sup>7</sup> Dm B<sup>b</sup> G<sup>9</sup> Dm<sup>7</sup>

51 C<sup>9</sup> F **C** D<sup>o</sup>

*p*

58

COME SOPRA ♩ = 270

65 Dm **D** Dm<sup>7</sup>

72 G<sup>7</sup> C<sup>9</sup> Dm<sup>7</sup>

Tuba

79 C<sup>7</sup> D<sup>6</sup> B<sup>b</sup>7 Dm Dmaj<sup>9</sup> C<sup>7</sup> F **E** Dm

86 Eb<sup>7</sup> C<sup>7</sup>

93 Dm B<sup>b</sup> G<sup>9</sup> Dm<sup>7</sup> C<sup>9</sup>

100 F **F** C<sup>7</sup> F C<sup>7</sup>

*mf*

107 F D<sup>7</sup> B<sup>b</sup> B<sup>b</sup>m D<sup>6</sup> Gmaj<sup>7</sup> C<sup>7</sup>

114 Dm<sup>7</sup> **G** C<sup>7</sup> Walking Bass F

121 C<sup>7</sup> F Dmaj<sup>7</sup> B<sup>b</sup> B<sup>o</sup>7 F Amaj<sup>7</sup>

128 D Gm<sup>7</sup> C<sup>7</sup> F D<sup>b</sup> F **H** C<sup>7</sup> **IN 4.** ♩ = 270 F

135 D<sup>6</sup> C F A<sup>9</sup> **I** Dm<sup>7</sup>

*f*

142 G<sup>7</sup> C<sup>9</sup>

149 Dm<sup>7</sup> C<sup>7</sup> D<sup>6</sup>

153 B<sup>b</sup>7 Dm Dmaj<sup>9</sup> C<sup>7</sup> F

# CANTINA BAND

John WILLIAMS  
arr.: Oscar Musso

.. (♩ = 135)  
A<sup>9</sup>A<sup>9</sup>

*p* *f* Dm7

9

G7 C<sup>9</sup> Dm7 C7 D<sup>6</sup>

17

COME SOPRA ♩ = 270

B<sup>b</sup>7 Dm Dmaj<sup>9</sup> C7 F A Dm7

24

G7 C<sup>9</sup> Dm7 C7

32

D<sup>6</sup> B<sup>b</sup>7 Dm Dmaj<sup>9</sup> C7 F B Dm

39

E<sup>b</sup>7 C7 Dm

47

B<sup>b</sup> G<sup>9</sup> Dm7 C<sup>9</sup> F C Lightly *p*

54

60

66 **COME SOPRA** ♩ = 270

**D** Dm7

73

G7 C9 Dm7 C7 D6

81 Bb7 Dm Dmaj9 C7 F **E** Dm

88

Eb7 C7 Dm

96 Bb G9 Dm7 C9 F **F** Marimba solo

103

110

tr

117

**G**

F C7 F

Walking Bass

124

Dmaj7 Bb B°7 F Amaj7 D Gm7 C7 F Db

132

F **H** C IN 4. ♩ = 270 F C

138

F A9 **I** Dm7

145

G7 C9 Dm7

151

C7 D6 Bb7 Dm Dmaj9 C7 F

# CANTINA BAND

John WILLIAMS  
arr.: Oscar Musso

.. (♩ = 135)

9 *p* \_\_\_\_\_ *f*

COME SOPRA ♩ = 270

A

17

25

B

33

41

C Lightly

49

56

62

COME SOPRA ♩ = 270

D

68

75

E

83

91

99

105

111

**G**

117

123

129

136

143

150